

GXP® Desktop v4.6.0 cumulative release enhancements

Evan Miller
GXP Product Development

GXP Desktop v4.6.0.0 release enhancements

Evan Miller
GXP Product Development

GXP Desktop v4.6.0.0 release enhancements

- This presentation contains the enhancements included in SOCET GXP® and GXP InMotion™ released December 19th, 2024.
- GXP Desktop software are full installations.

SOCET GXP v4.6.0.0 release enhancements

Infrastructure updates

- Added support for Microsoft Windows® 11.
- Removed LEAD video filter dependencies.

API updates

- Added the ability to set camera parameters in the 3D Multiport™.
- Removed WGS-84 dependencies.
 - Now the planetary community can use the API to make image to ground calls without having to do a conversion.
- Added the ability to toggle the 3-D North arrow in a 3D Multiport.
- Updated JavaScript® API to support:
 - Jump to Point.
 - Set zoom and rotation.
 - Create graphics/update graphics.
 - Retrieve CE/LE.
 - Textbox support.
- Redesigned API queries to handle larger datasets to get returns quicker.
 - Example: 1-1000, 1001-2000, etc.

Trackball name preference

- We added trackball as a dropdown to allow users to quickly select their input type.

Input controls preference

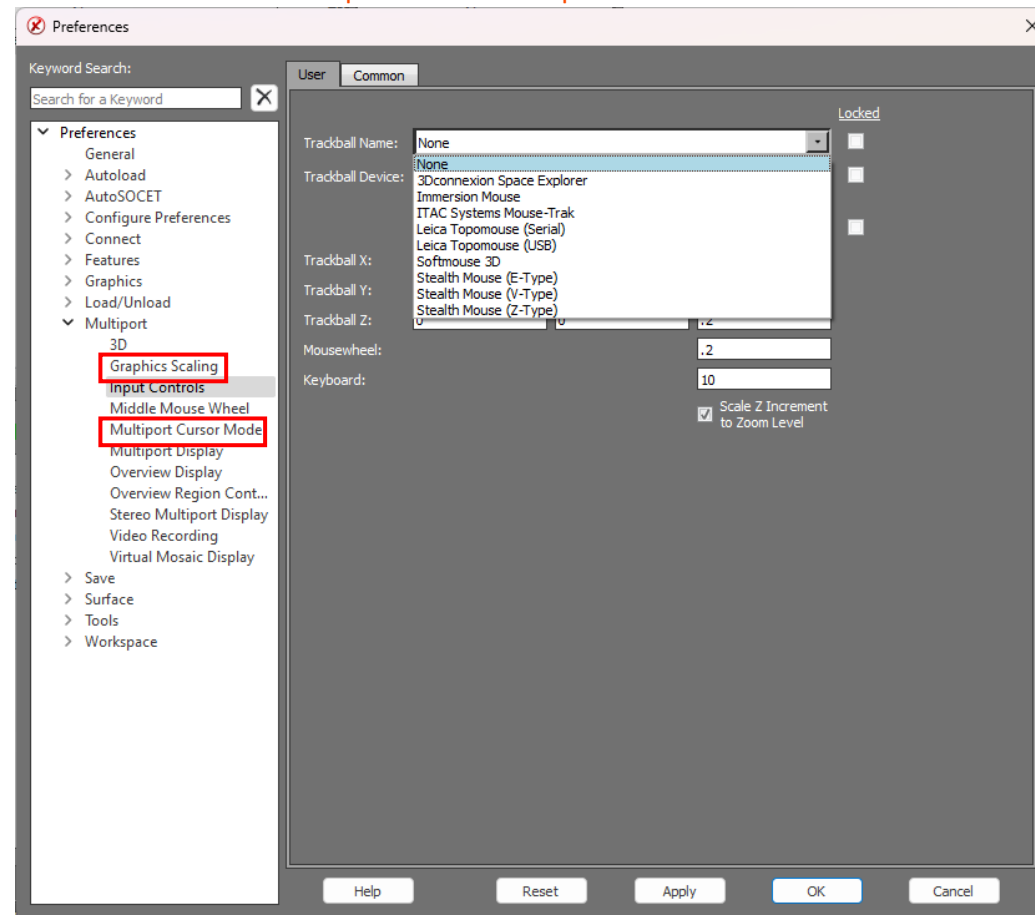

Preferred Streaming Protocol preference

- Allows users to select how they want their imagery streamed into SOCET GXP from their GXP Xplorer® Platform server.

Streaming protocol preference

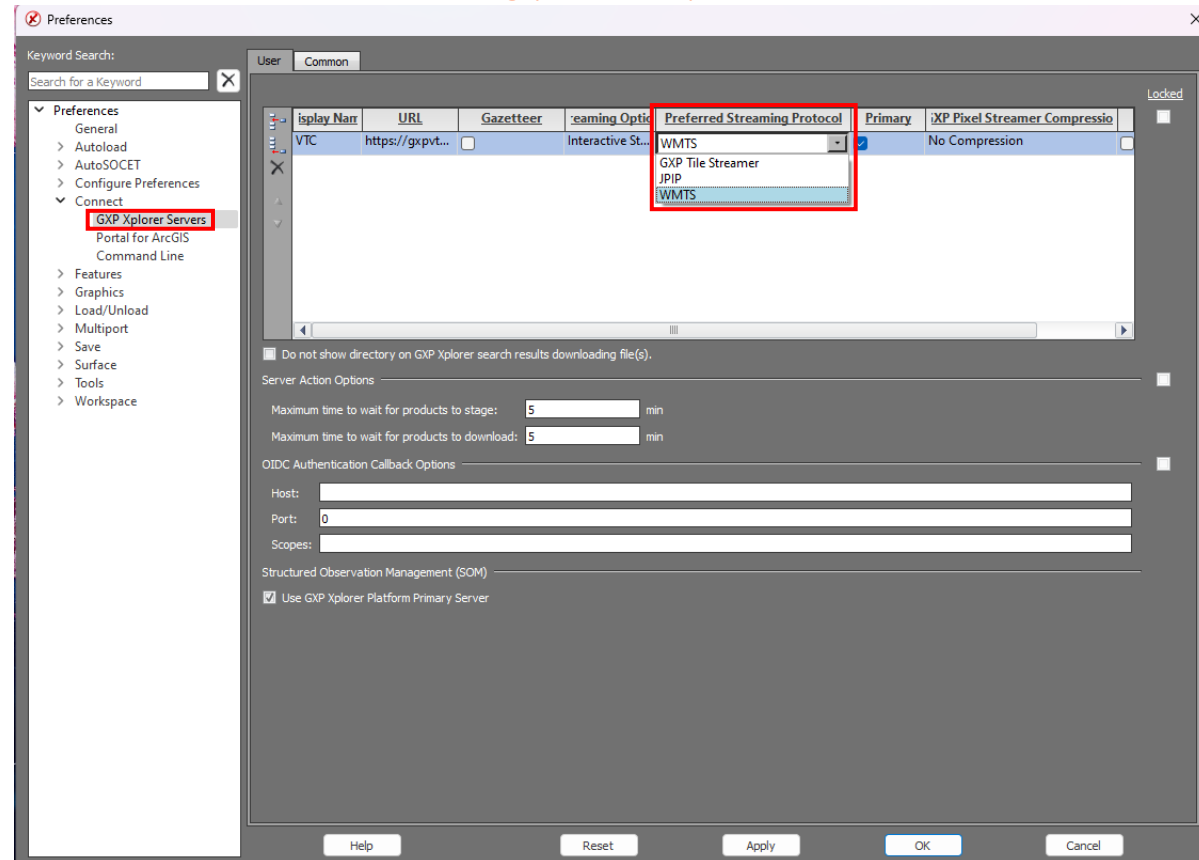

Quick Snap Hotkey

- Allows users to quickly snap to a point using a hotkey.
- Insert Vertex must be enabled.

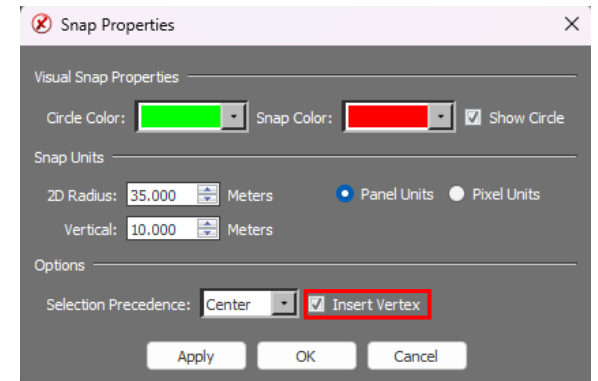
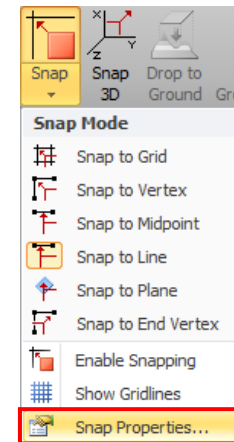
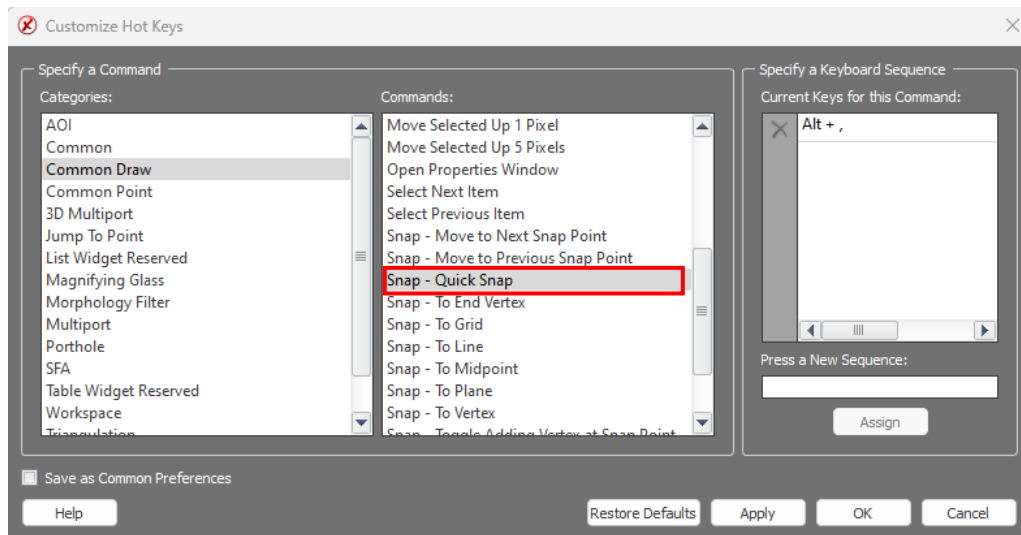
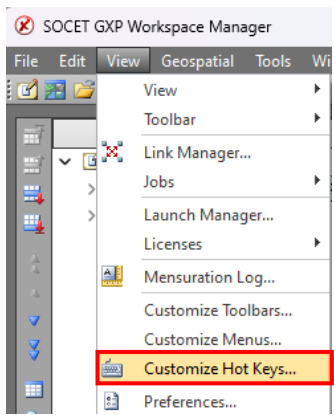

Map Background functionality

- Users can rename Map Backgrounds in Preferences and in the Multiport.

Map Background Preference

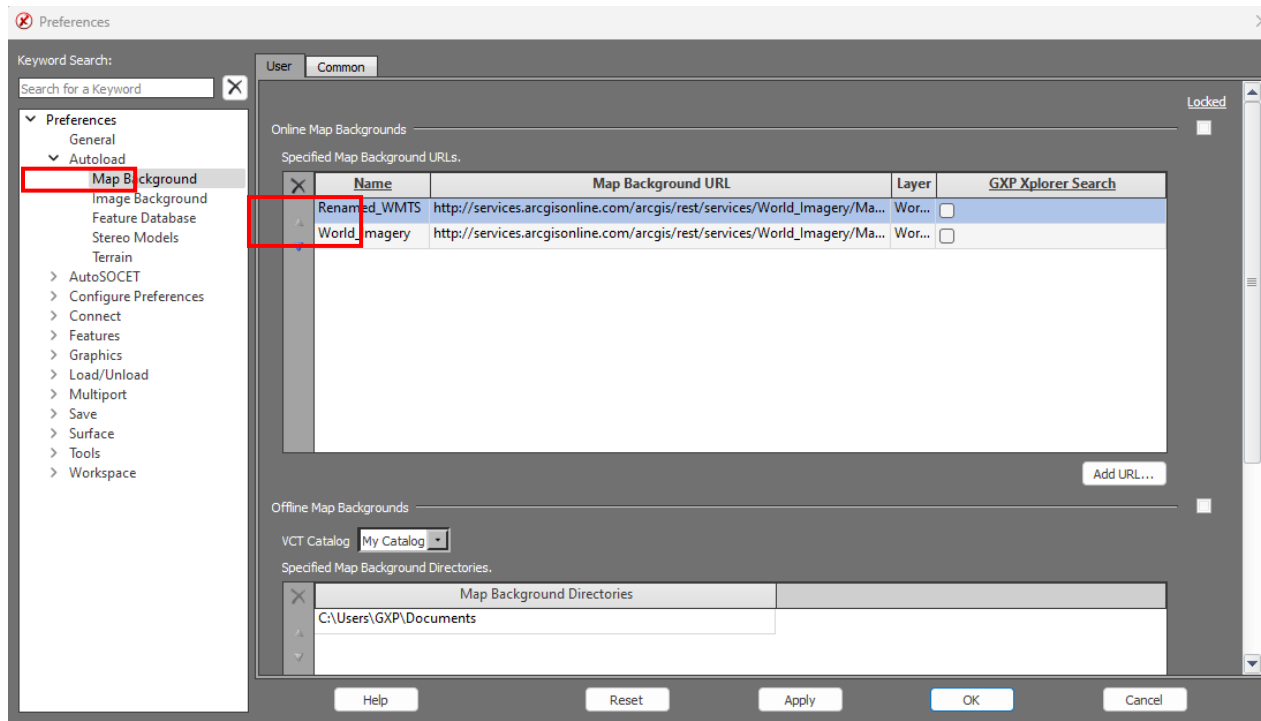

Map Background Rename from Multiport

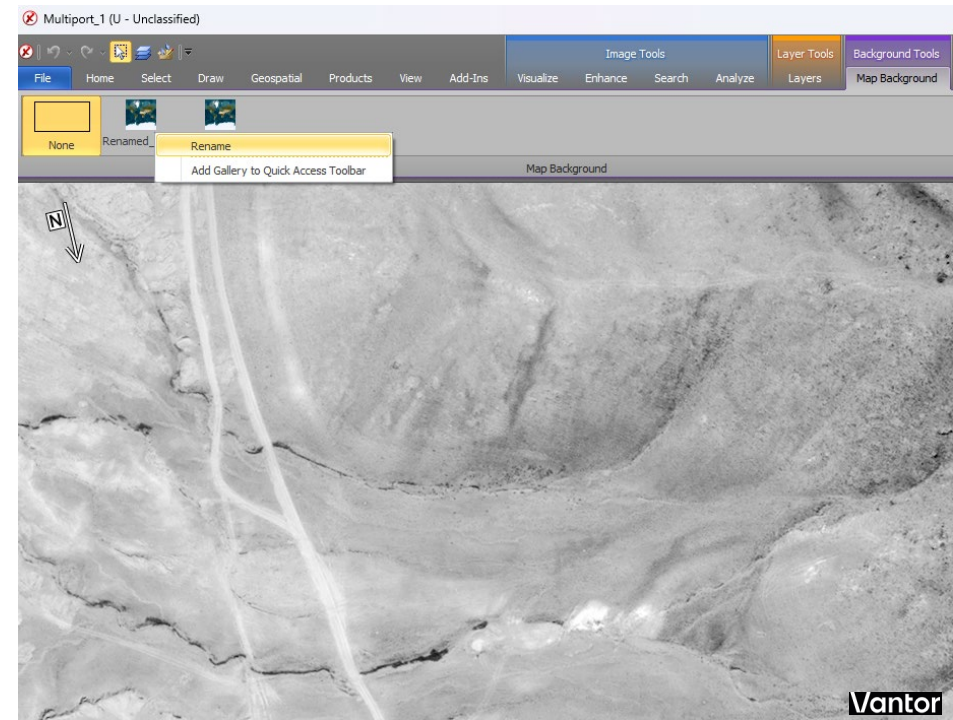

Map Background thumbnails

- Map Backgrounds are now easily identified by their thumbnails in the Multiport.

Map Background Thumbnails

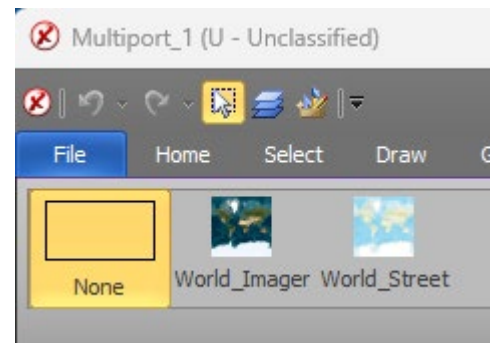

Non-Earth Registration (NER) load/save

- Allows users to load previously saved NER work.
- Enables users to save work prior to workflow completion.

NER button location

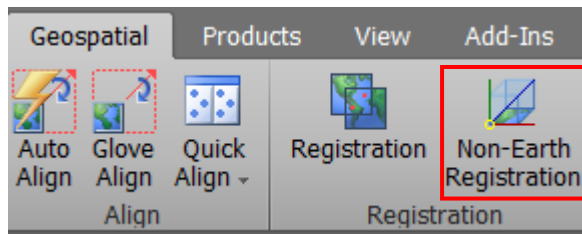

NER Open/Save button

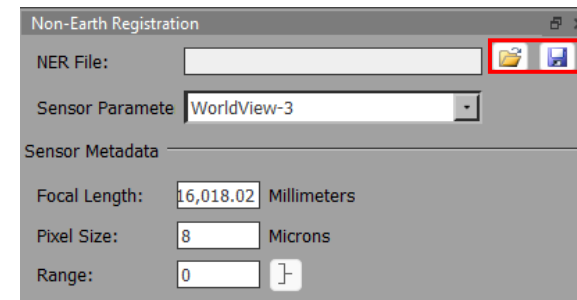

Point graphics units preference

- Users can now use point size instead of pixels.
- Maintains graphic size across different screen resolutions.
- Can be updated on the fly.

Graphics Units Preference

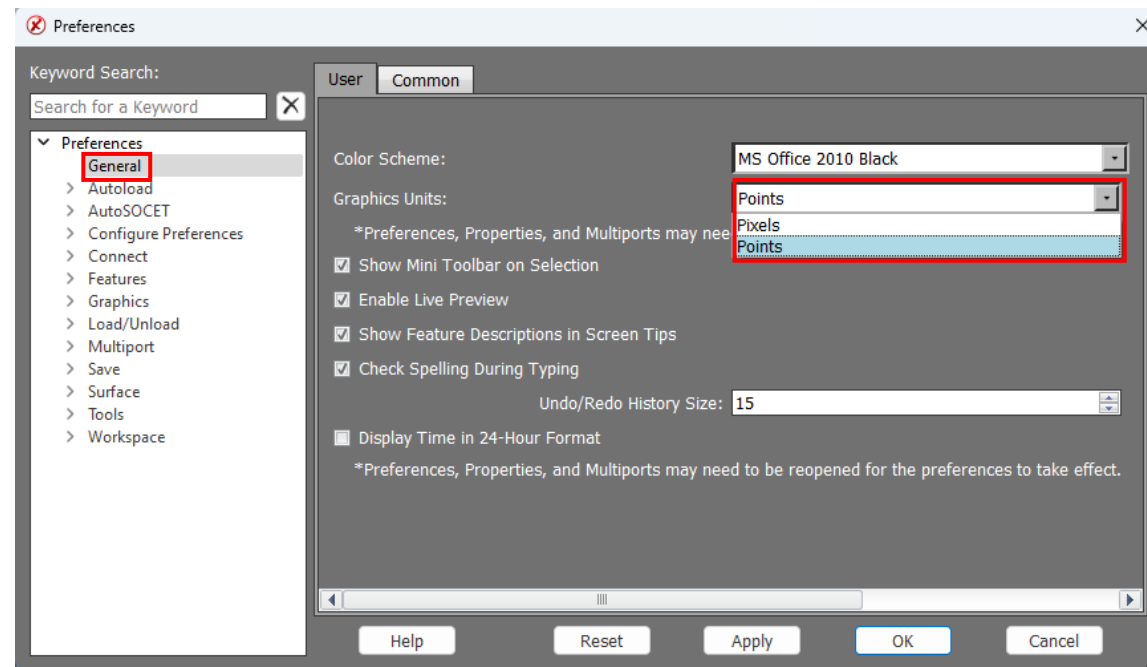

New point graphics units preference

- Example:

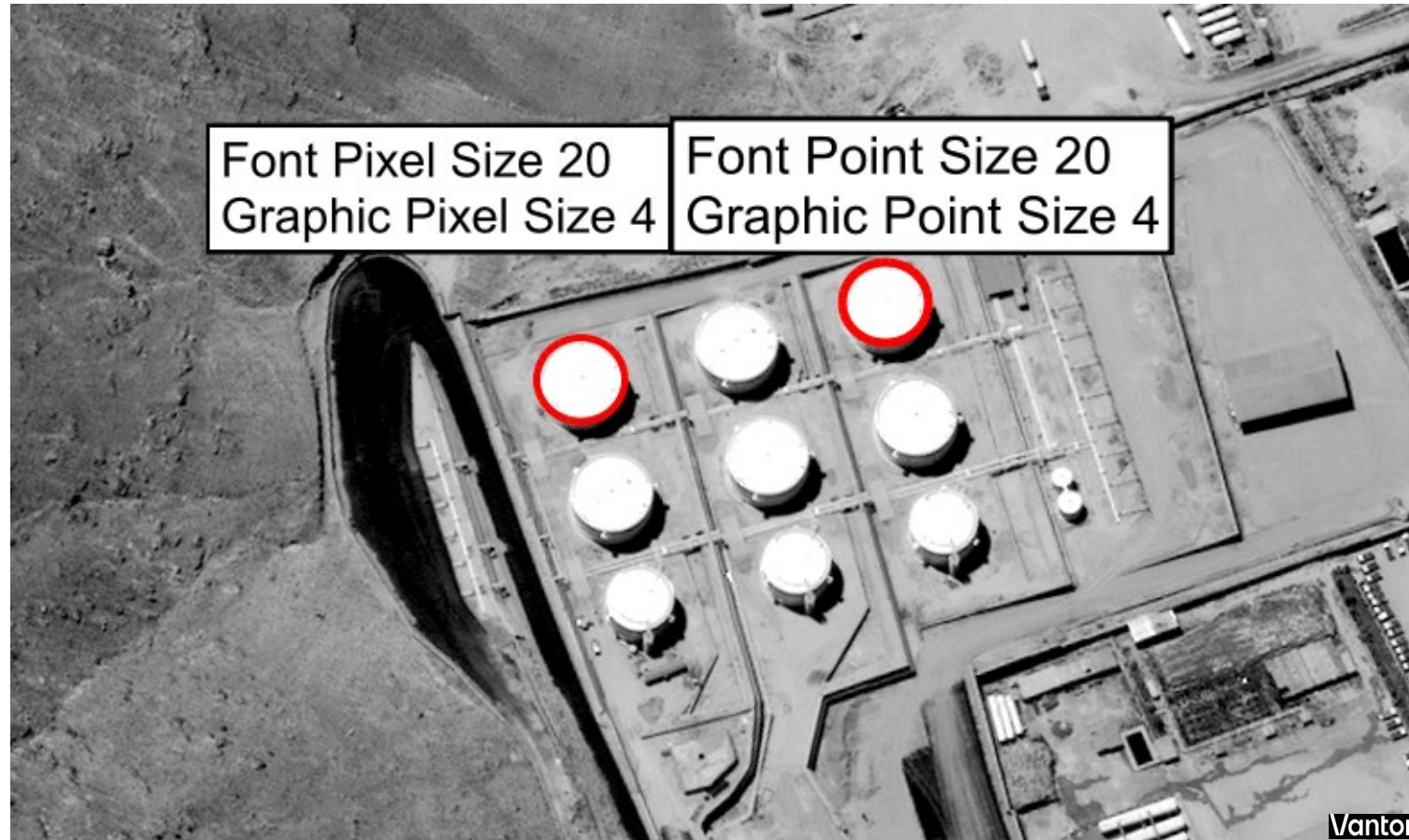

Additional new features

- Now clean up all files after an MIE4NITF file is unloaded.
- GXP Automatic Tools for Object Recognition (GATOR):
 - Added the ability to support AOI's from Ortho map and imagery.
 - SOCET GXP now gets its source classification for GATOR detections from GXP Xplorer Platform.
- Users can now populate SNSPSB records with eCIB creation.
- Optimized triangulation and terrain convert jobs to look for errant points and remove them.
- Added the ability to Skip gaps in MTI data playback.
 - If the data has a gap in coverage, it will automatically be skipped when animated.
- Added messaging to inform the user if their InSAR data isn't compatible for CCD (Coherent Change Detection) generation.

GXP InMotion v4.6.0.0 release enhancements

Point graphics units preference

- Users can now use point size instead of pixels.
- Maintains graphic size across different screen resolutions.
- Can be updated on the fly.

Graphics Units Preference

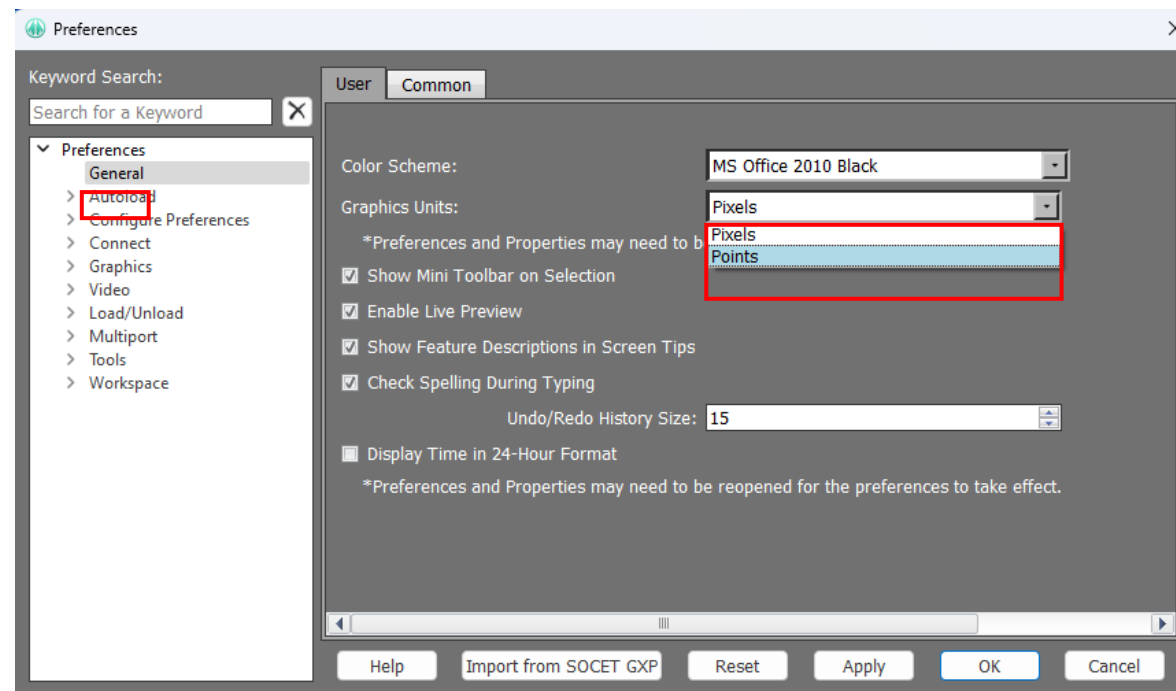

New point graphics units preference

- Example:

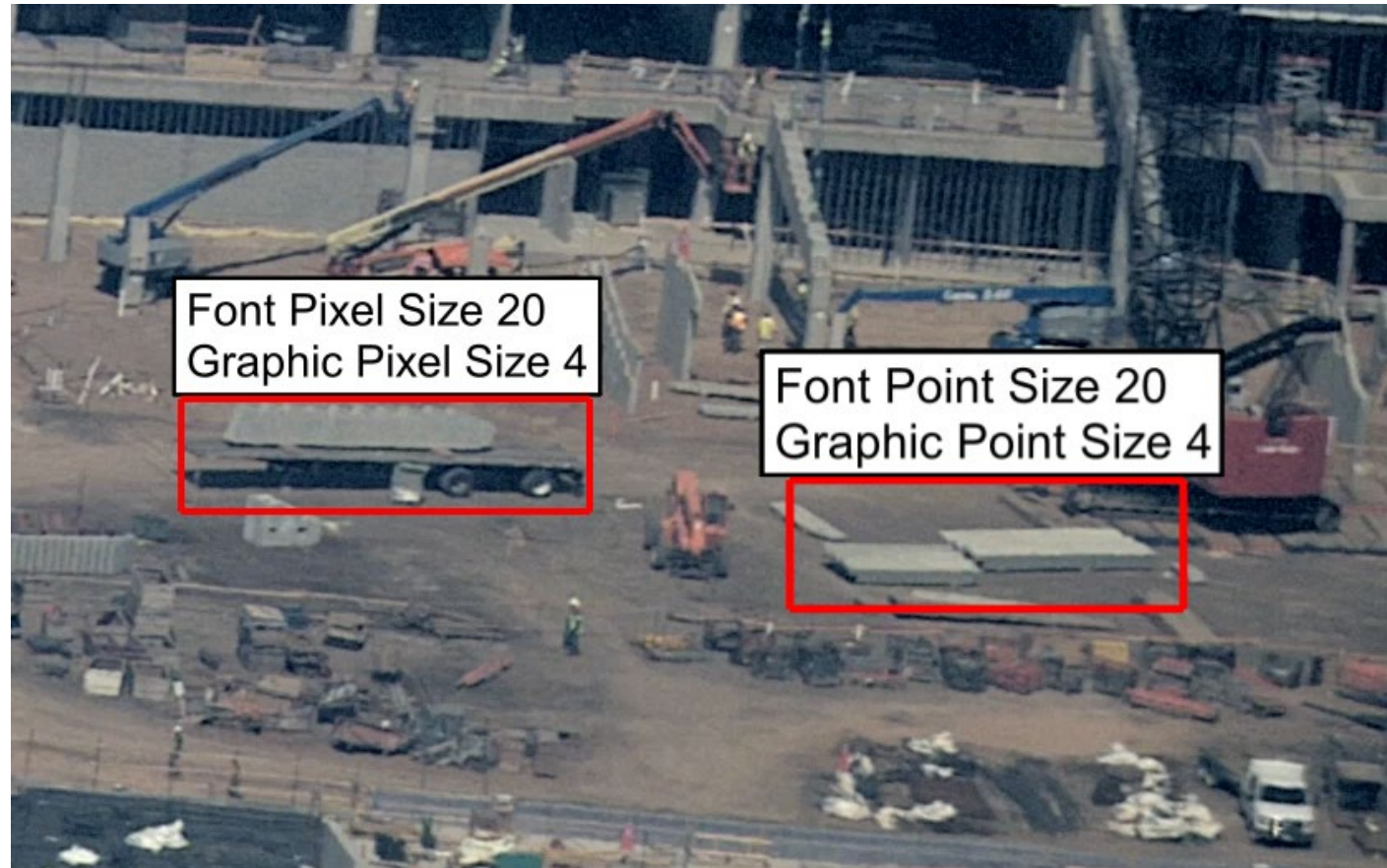

Imagery of MX-15 videos over Ft. Collins, CO; Courtesy of L-3 Communications, EO/IR Inc.

GXP Desktop v4.6.0.1 release enhancements

Evan Miller
GXP Product Development

GXP Desktop v4.6.0.1 release enhancements

- This presentation contains the enhancements included in SOCET GXP and GXP InMotion released March 27th, 2025.
- GXP Desktop software releases are full installations.

SOCET GXP v4.6.0.1 release enhancements

Infrastructure updates

- Updated to JavaScript 11.
- Updated PostgreSQL®.
- Updated OpenSSL®.
- Added support for .NET 8.
- Integrated OAuth2.0 authentication.
- Updated UnicodeDateTime.

Added preference for Default Cursor tool

- Allows cursor to default to Glove tool.

Default Cursor Tool preference

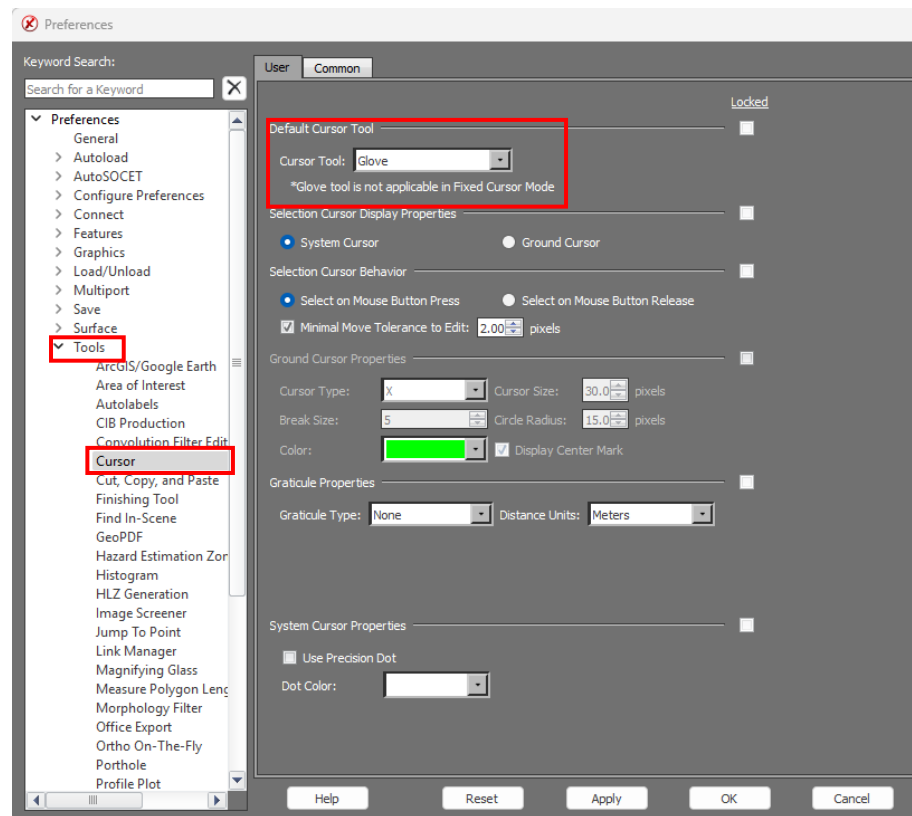

Added Hotkey for Glove tool

- Allows cursor to quickly change to Glove tool.

Glove tool Hot Key location

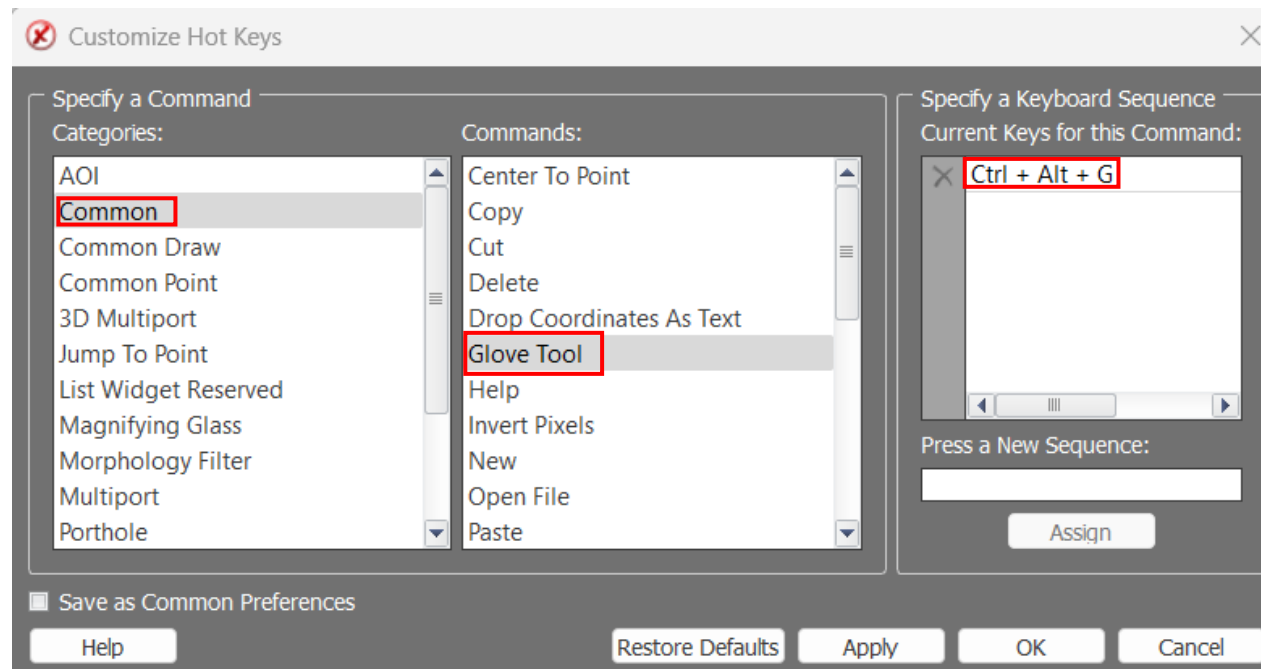

Added Measurement Override to Preferences

- Measurement overrides were added to Bracket & Range and Bearing graphics preferences.

Measurement preference location

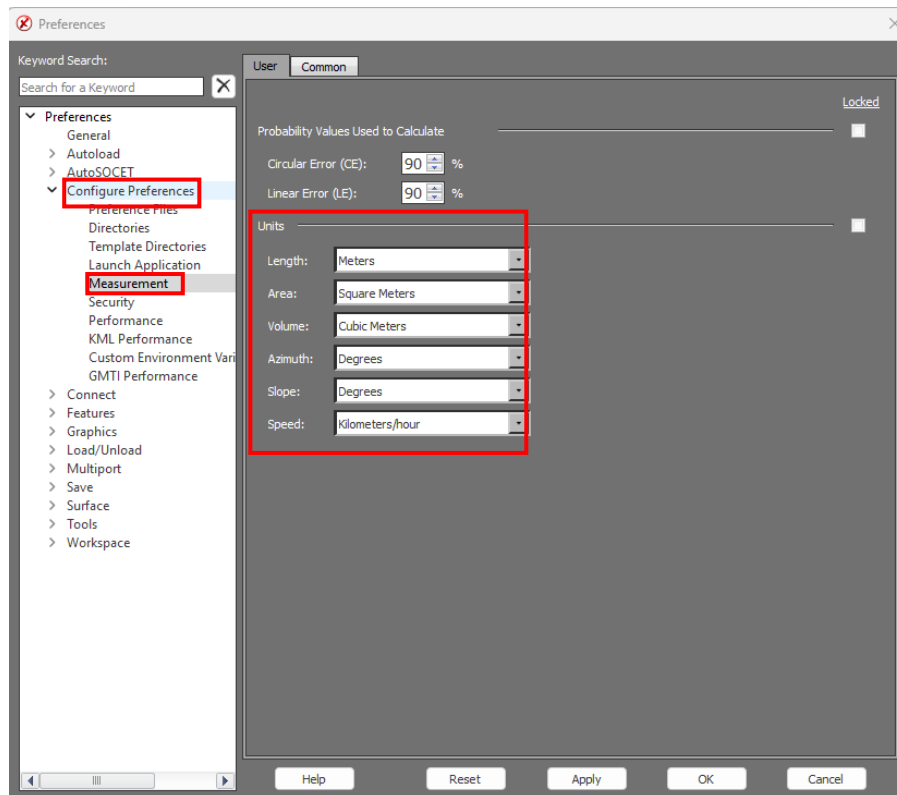

Override Measurement preference location

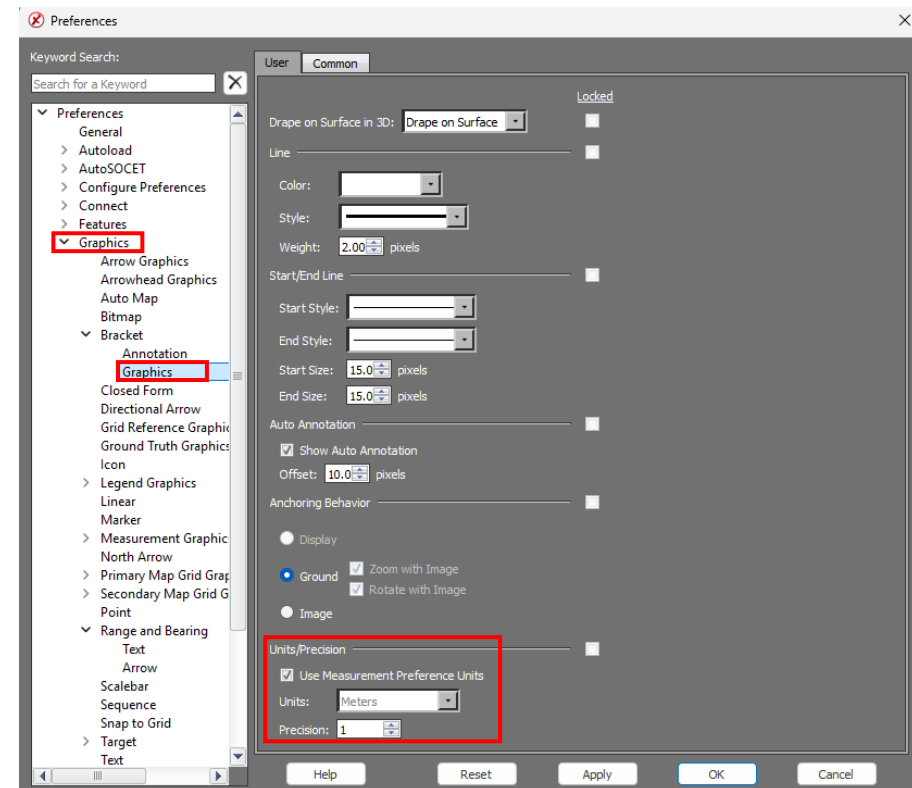

Sync Cursor

- Allows users to sync cursors between SOCET GXP and ArcGIS® Pro.
 - Improves QC time.
 - Viewing extents automatically update.
 - Cursors sync in the following modes:
 - Fixed Image.
 - Fixed Cursor.
 - Stereo.
 - Split Screen Stereo.
 - Hotkey is “Alt + Shift + S”.

Sync Cursor ...2

Sync Cursor Preference location

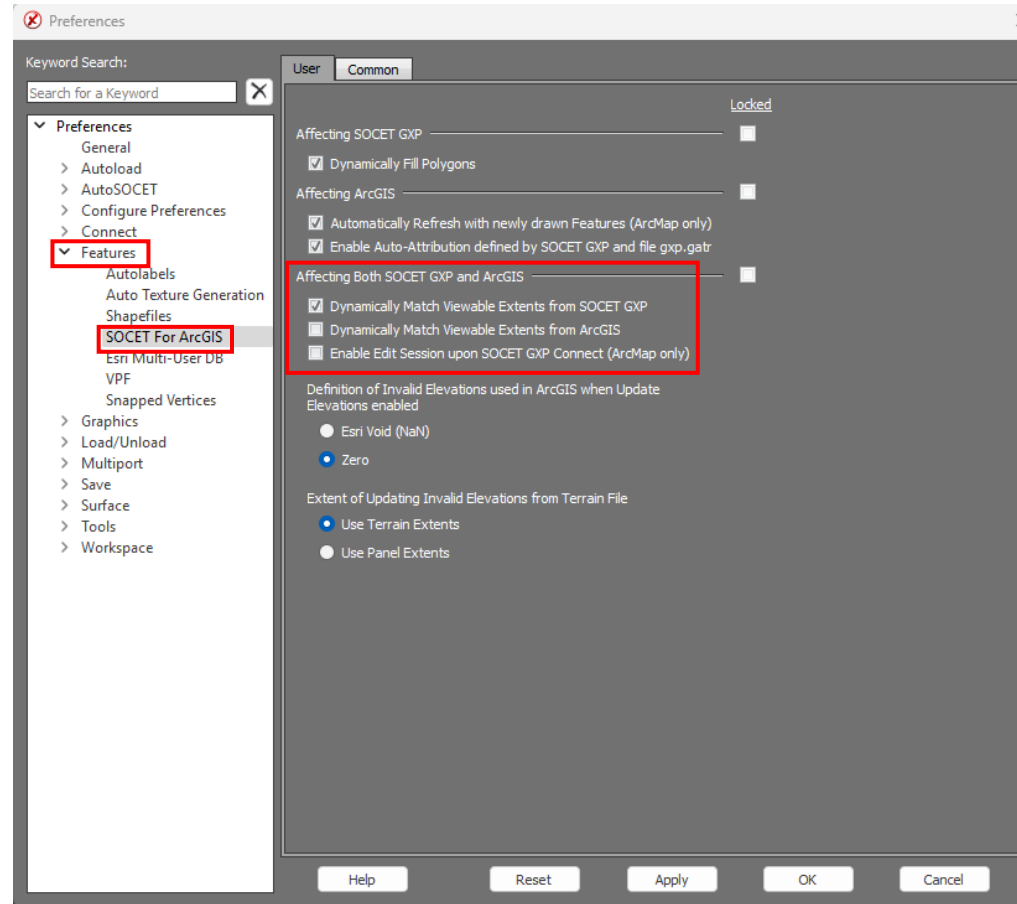

Sync Cursor ...3

Sync Cursor UI

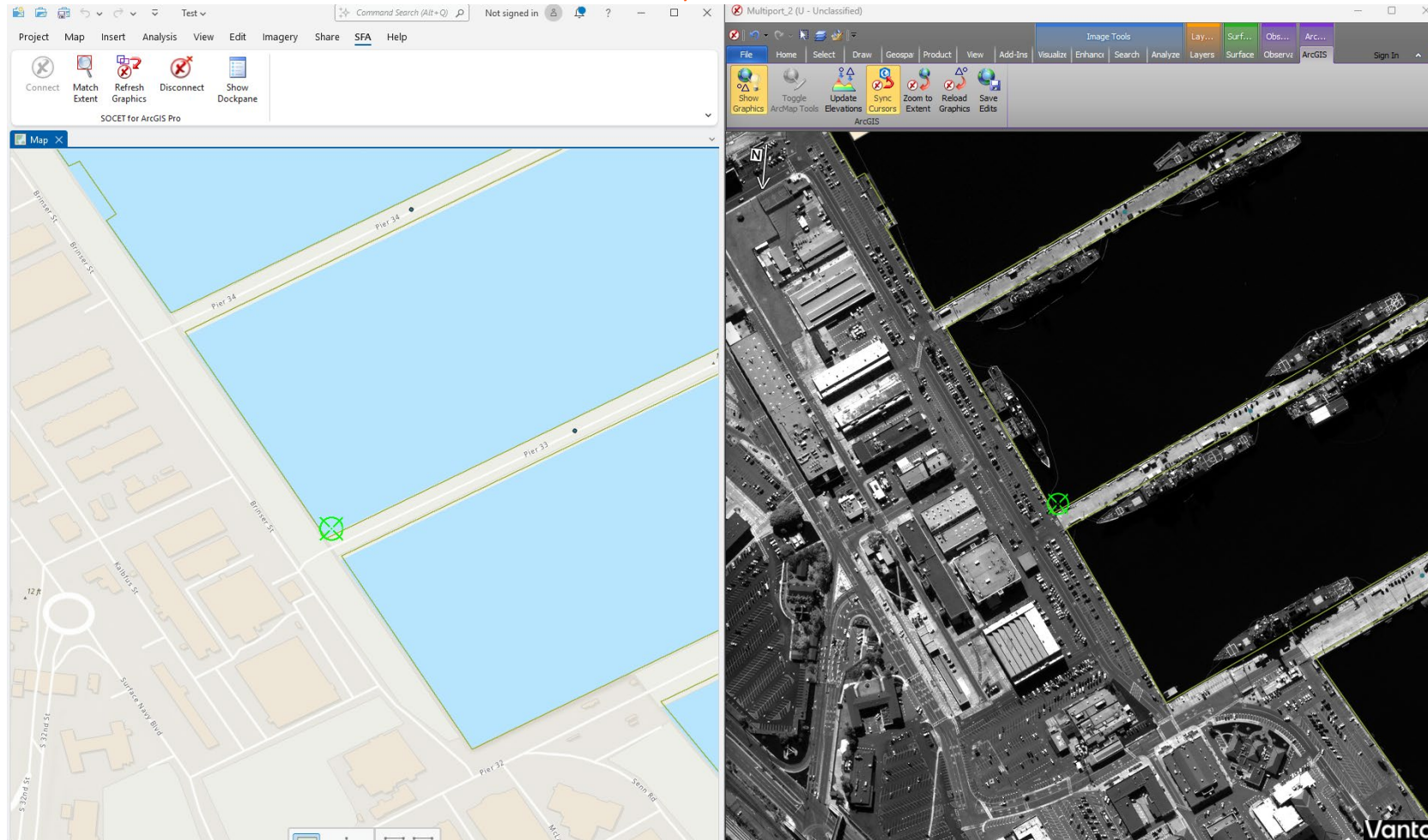

Web Service Layer

- Added a preference for Web Service Layers.
- Allows for easier configuration and management.
- Added OAuth2.0 authentication support.

Web Service Layer Preference

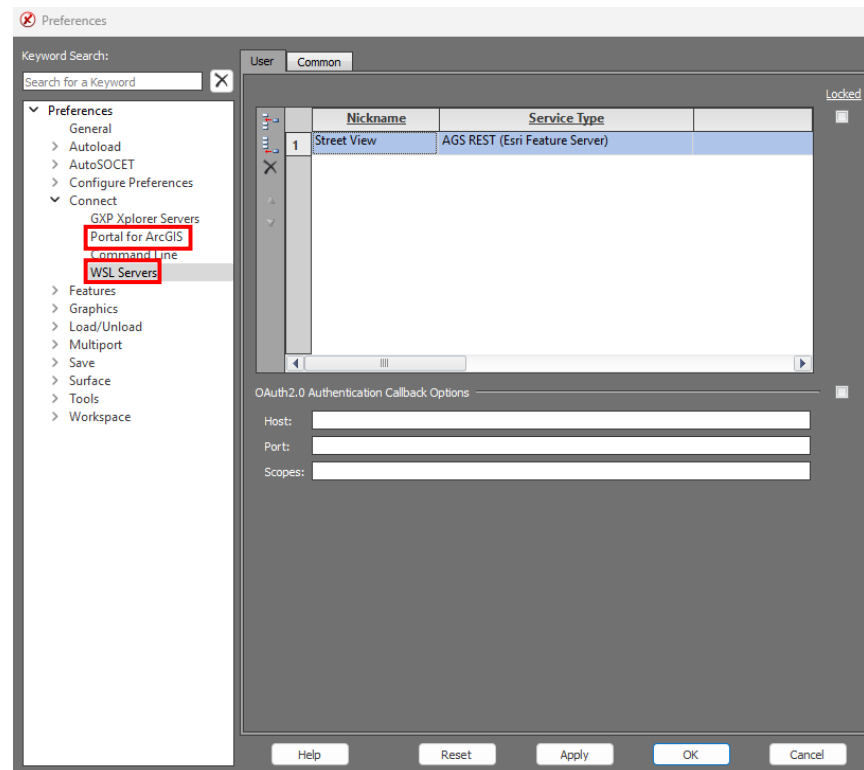

Web Service Layer ...2

- Added additional Esri® Authentication using OAuth2.0.

Web Service Layer using OAuth2.0

- URL Nickname: Nickname_2
- Service Type: AGS REST (Esri Map Server)
- URL: <https://arcgisserver.devlnk.net/server/rest/services/SampleWorldCities/MapServer>
- Authentication: Basic Auth OAuth2.0
- Client ID: [Empty field]

At the bottom of the dialog box, there are buttons for 'Help', 'Add as a Preference', 'Apply', 'OK', and 'Cancel'.

The status bar at the bottom of the ArcGIS Desktop window shows the following information:

- Sample: 20,258,476.82, Line: 3,355,443.20
- GSD (S/L): 0.185/0.599 m
- export?NICKNAME=Nickname_2& 1
- Pixel Value: R(Band 1):208 G(Band 2):207 B(Band 3):212
- 72 00 00.3955N 071 19 29.9553W
- 35,410 m
- Terrain Not Available
- N/A
- Math Model: Four Corner (DLT)
- Geographic | WGS_84 | MSL(EGM96)
- Panel_1
- Nickname_2

Added Layer Name to Esri results

- When an Esri Feature Service is selected from the GXP Xplorer Connector we return the service URL and Layer Name.
- Enables users to quickly select and display layers of interest.

Feature Service Layer

Date Collected	Filter	Filename	Tags (Type)	Sensor Name (Used/Not)	Size	Related Files/Number of Files	Downloadable/Status
No filter selected	No filter selected	No filter selected	No filter selected	No filter selected	No filter selected	No filter selected	No
		https://sampleserver1.arcgisonline.com/arcgis/rest/services/PhoneticOrders/FeatureServer - Dispatch	SERVICE_ESRI_FEATURESERVER		0 bytes	No	No
		https://sampleserver1.arcgisonline.com/arcgis/rest/services/ReidlandsEmergencyVehicles/FeatureServer - Ambulances	SERVICE_ESRI_FEATURESERVER		0 bytes	No	Unknown
		https://sampleserver1.arcgisonline.com/arcgis/rest/services/ReidlandsEmergencyVehicles/FeatureServer - Police	SERVICE_ESRI_FEATURESERVER		0 bytes	No	Unknown
		https://sampleserver1.arcgisonline.com/arcgis/rest/services/ReidlandsEmergencyVehicles/FeatureServer - Fire	SERVICE_ESRI_FEATURESERVER		0 bytes	No	Unknown
		https://sampleserver1.arcgisonline.com/arcgis/rest/services/ServiceRequest/FeatureServer - Service Requests	SERVICE_ESRI_FEATURESERVER		0 bytes	No	Unknown
		https://sampleserver1.arcgisonline.com/arcgis/rest/services/VerticalLines/FeatureServer - Extract_Earthquake_FeatureSet	SERVICE_ESRI_FEATURESERVER		0 bytes	No	Unknown
		https://sampleserver1.arcgisonline.com/arcgis/rest/services/NapervilleStreets/FeatureServer - Streets	SERVICE_ESRI_FEATURESERVER		0 bytes	No	Unknown
		https://sampleserver1.arcgisonline.com/arcgis/rest/services/OilSandsProjectBoundaries/FeatureServer - OSPagesPoints2015	SERVICE_ESRI_FEATURESERVER		0 bytes	No	Unknown
		https://sampleserver1.arcgisonline.com/arcgis/rest/services/Water_Network/FeatureServer - Water Hydrant Valves	SERVICE_ESRI_FEATURESERVER		0 bytes	No	Unknown
		https://sampleserver1.arcgisonline.com/arcgis/rest/services/Water_Network/FeatureServer - Water Cub Stop Valves	SERVICE_ESRI_FEATURESERVER		0 bytes	No	Unknown
		https://sampleserver1.arcgisonline.com/arcgis/rest/services/Water_Network/FeatureServer - Water Fittings	SERVICE_ESRI_FEATURESERVER		0 bytes	No	Unknown
		https://sampleserver1.arcgisonline.com/arcgis/rest/services/Water_Network/FeatureServer - Water System Valves	SERVICE_ESRI_FEATURESERVER		0 bytes	No	Unknown
		https://sampleserver1.arcgisonline.com/arcgis/rest/services/Water_Network/FeatureServer - Water Mains	SERVICE_ESRI_FEATURESERVER		0 bytes	No	Unknown
		https://sampleserver1.arcgisonline.com/arcgis/rest/services/Water_Network/FeatureServer - Water Lateral Lines	SERVICE_ESRI_FEATURESERVER		0 bytes	No	Unknown
		https://sampleserver1.arcgisonline.com/arcgis/rest/services/Water_Network/FeatureServer - Water Casings	SERVICE_ESRI_FEATURESERVER		0 bytes	No	Unknown
		https://sampleserver1.arcgisonline.com/arcgis/rest/services/Water_Network/FeatureServer - Water Network Structures - City View	SERVICE_ESRI_FEATURESERVER		0 bytes	No	Unknown
		https://sampleserver1.arcgisonline.com/arcgis/rest/services/Water_Network/FeatureServer - Water System Valves - Block View	SERVICE_ESRI_FEATURESERVER		0 bytes	No	Unknown
		https://sampleserver1.arcgisonline.com/arcgis/rest/services/Energy/Geology/FeatureServer - Fold (Line)	SERVICE_ESRI_FEATURESERVER		0 bytes	No	Unknown
		https://sampleserver1.arcgisonline.com/arcgis/rest/services/Energy/Geology/FeatureServer - Contacts (Line)	SERVICE_ESRI_FEATURESERVER		0 bytes	No	Unknown

Loading Observations status

- Users can now get feedback when loading Observations into a SOCET GXP Multiport.

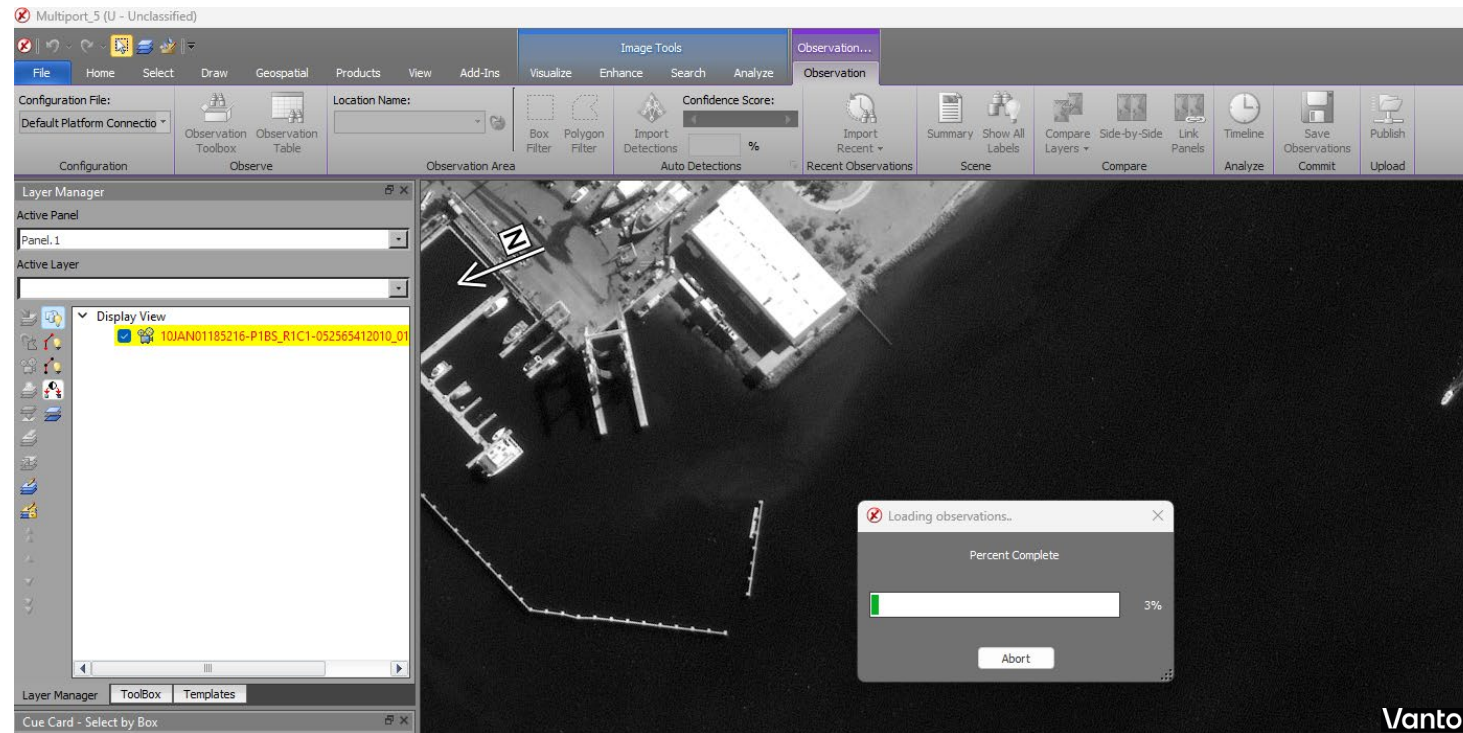

Scalebar improvements

- Abbreviated units of measurement.
 - m = Meters.
 - km = Kilometers.
- Dynamically update via preferences.
- Enables users to save work prior to workflow completion.
- Convert orientation of scalebar.
 - Vertical/Horizontal.

Scalebar improvements ...2

Scalebar Preference

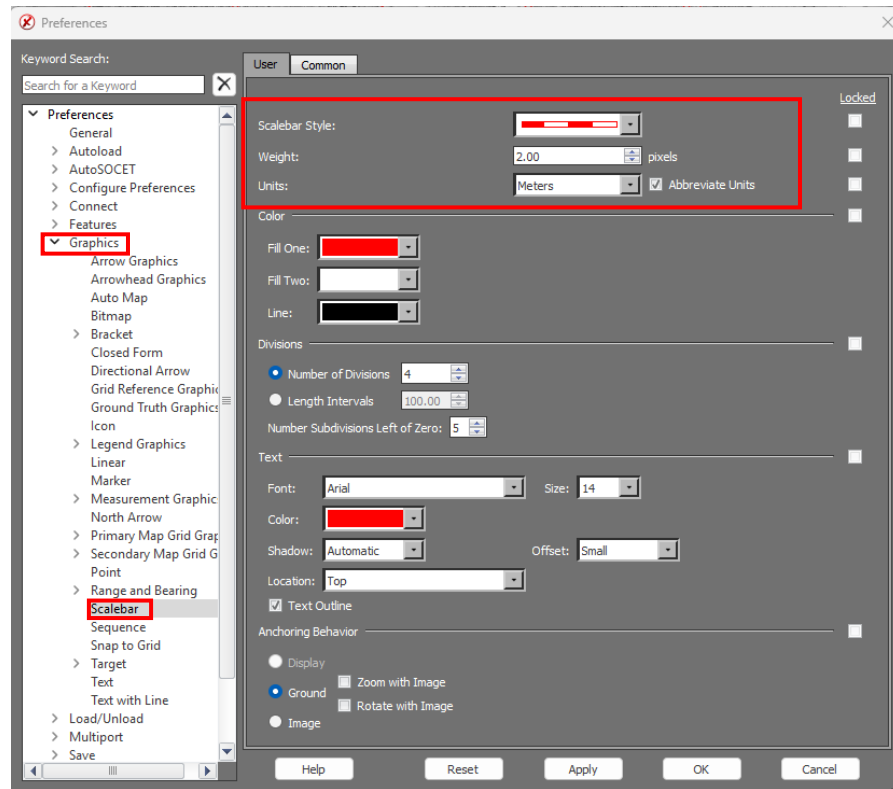

Scalebar Properties

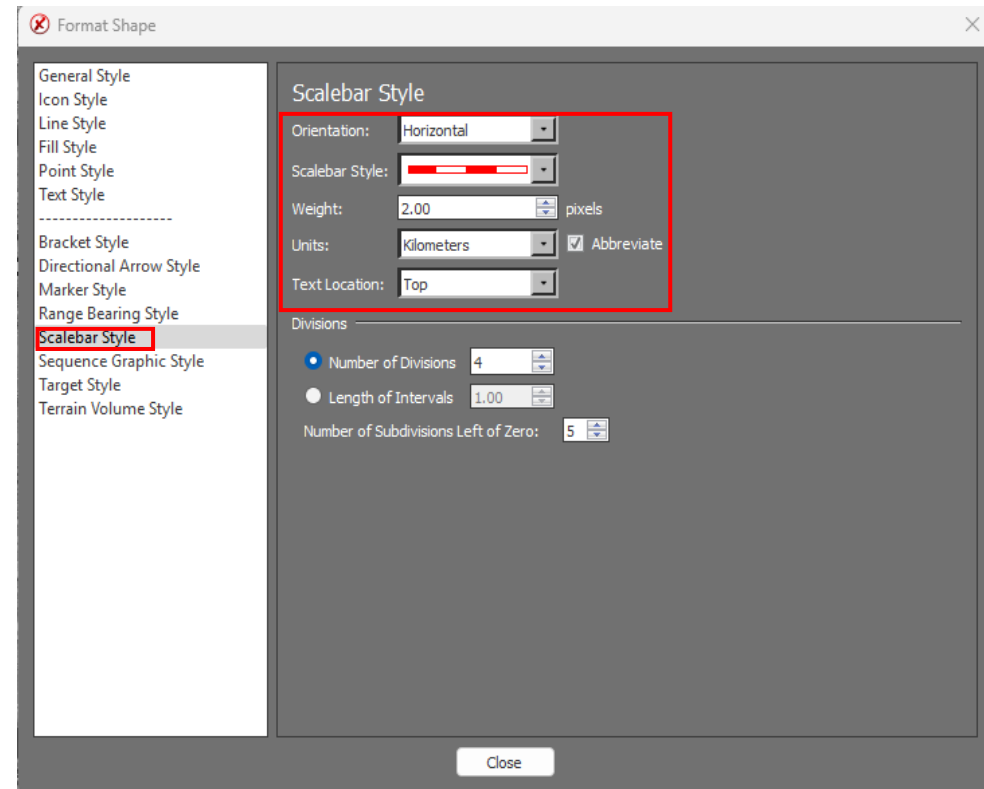

Scalebar improvements ...3

Scalebar Visualization

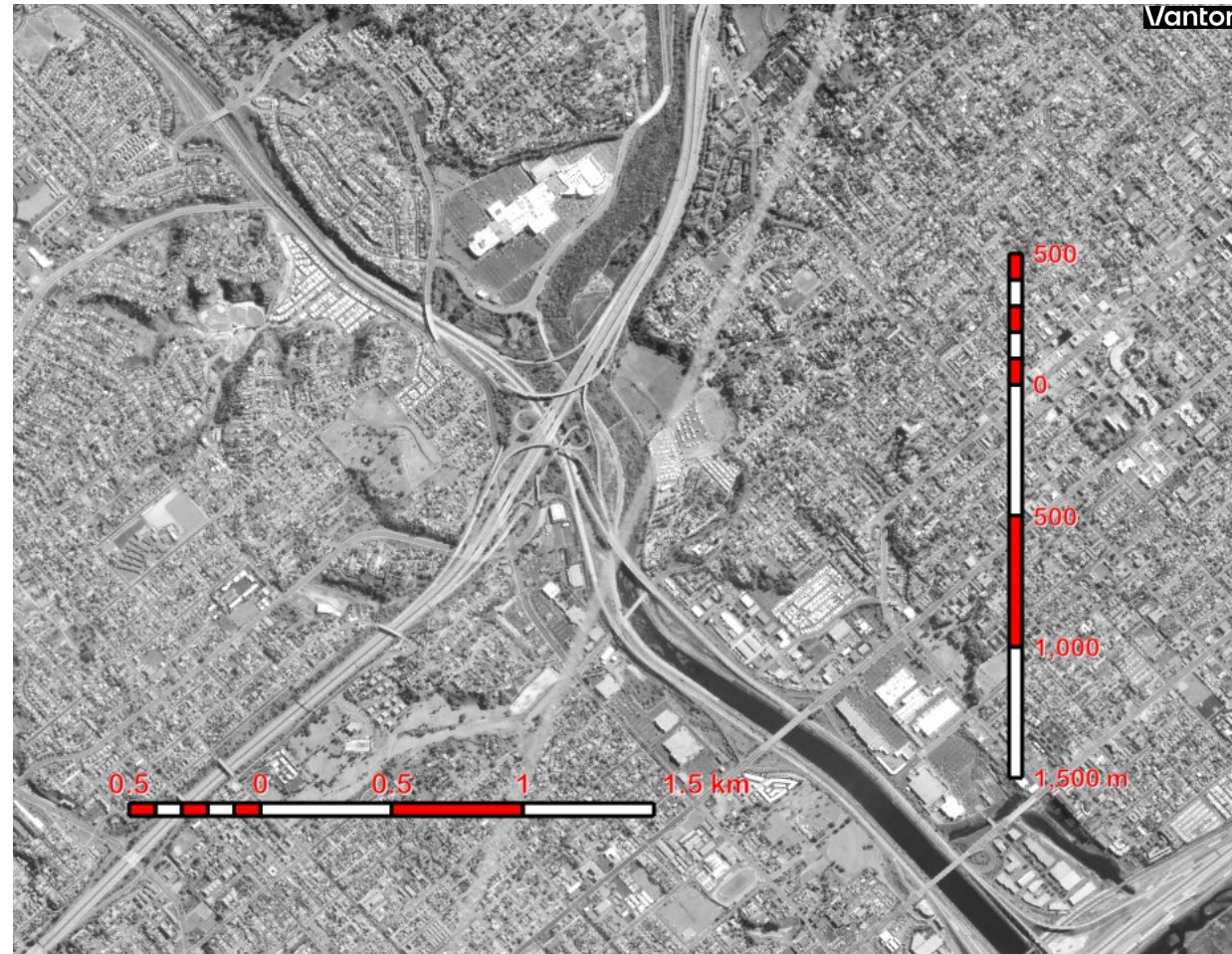

Multi-line style improvements

- Line style weights are now the entirety of the line style.

Linear Graphics Preference

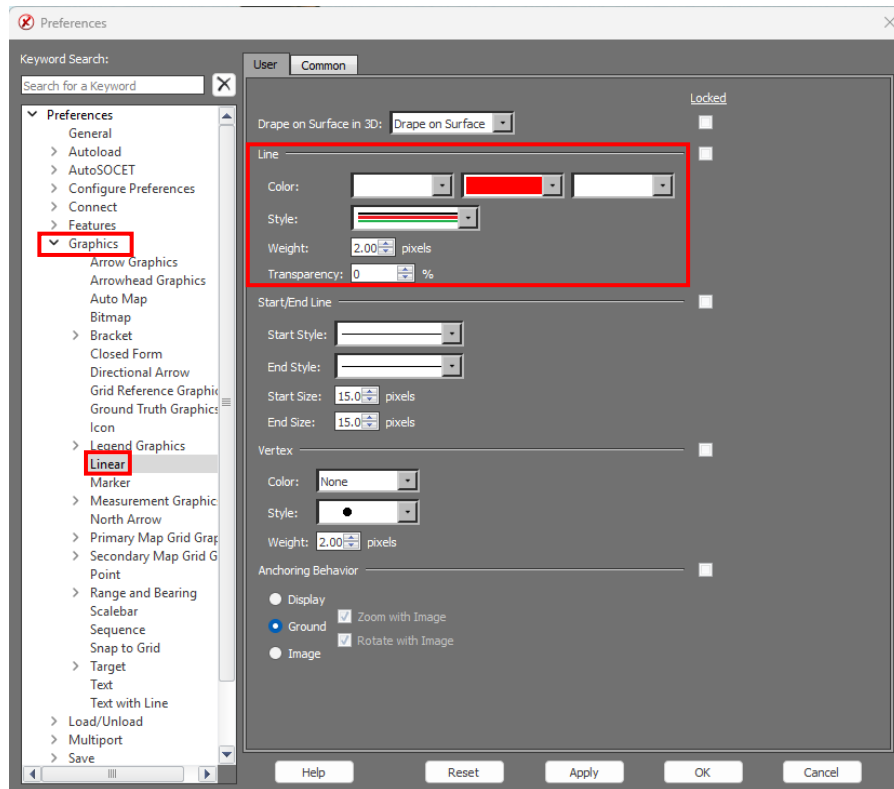

Linear Graphics Properties

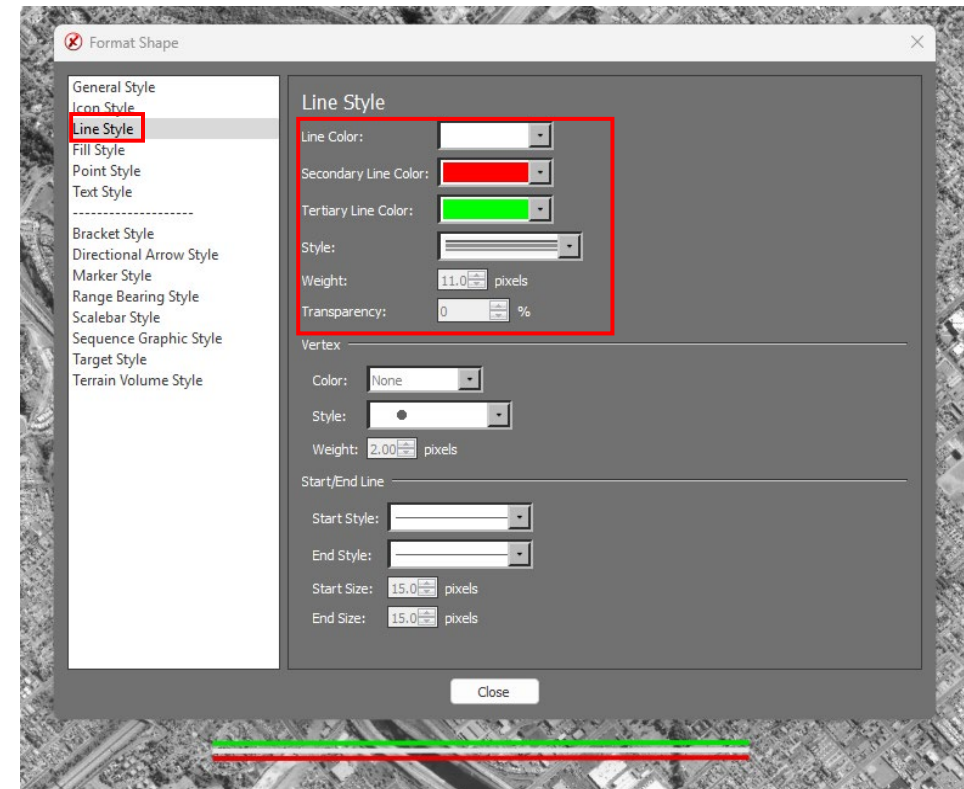

Additional new features

- Cleaned up Debug log.
- Added GATOR GPU support.
 - UI change in GXP Xplorer Platform.
 - Environment variable change in SOCET GXP.
 - GPU is enabled when environment variable is set to: `GXP_GATOR_USE_CUDA=TRUE`.
 - Default is set for GPU optimization.
- Improved Epipolar rectification for oblique viewing.
 - A new sensor model was created for viewing extremely distorted imagery in stereo.

GXP InMotion v4.6.0.1 release enhancements

Map Background functionality

- Users can rename Map Backgrounds in Preferences and in the Multiport.

Map Background preference

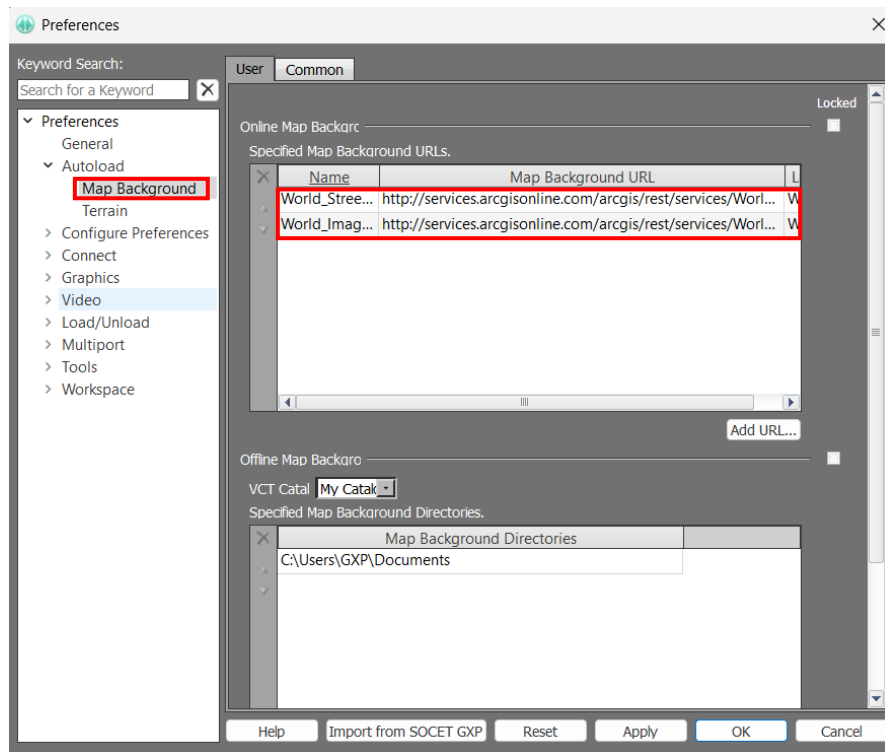

Map Background view and Rename from Map Window

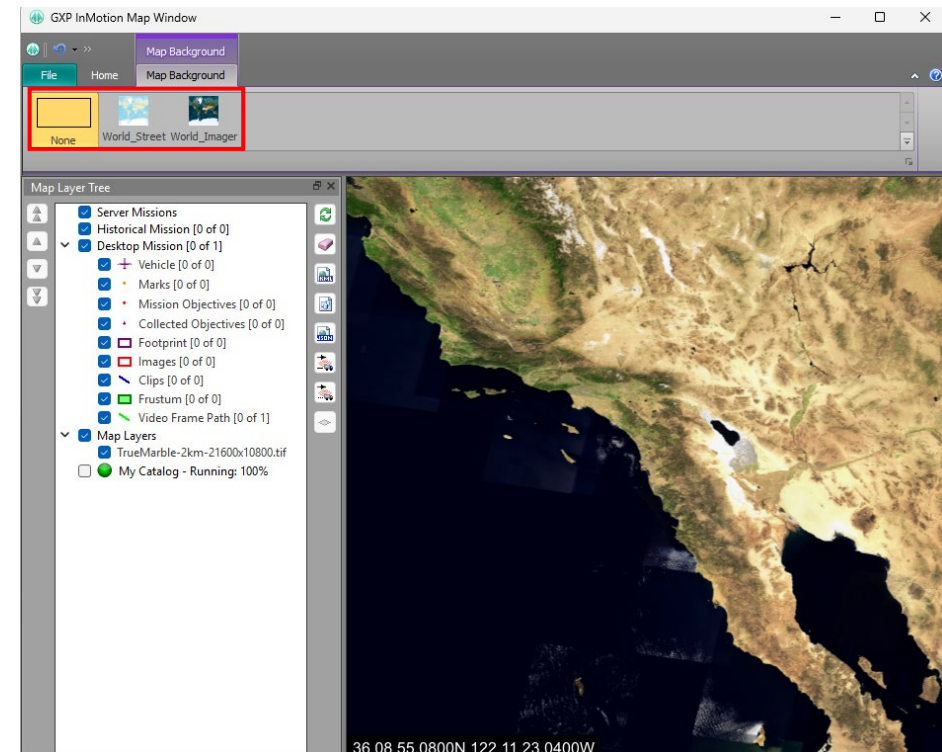

Added Measurement Override to Preferences

- Measurement overrides were added to Bracket & Range and Bearing graphics preferences.

Measurement preference location

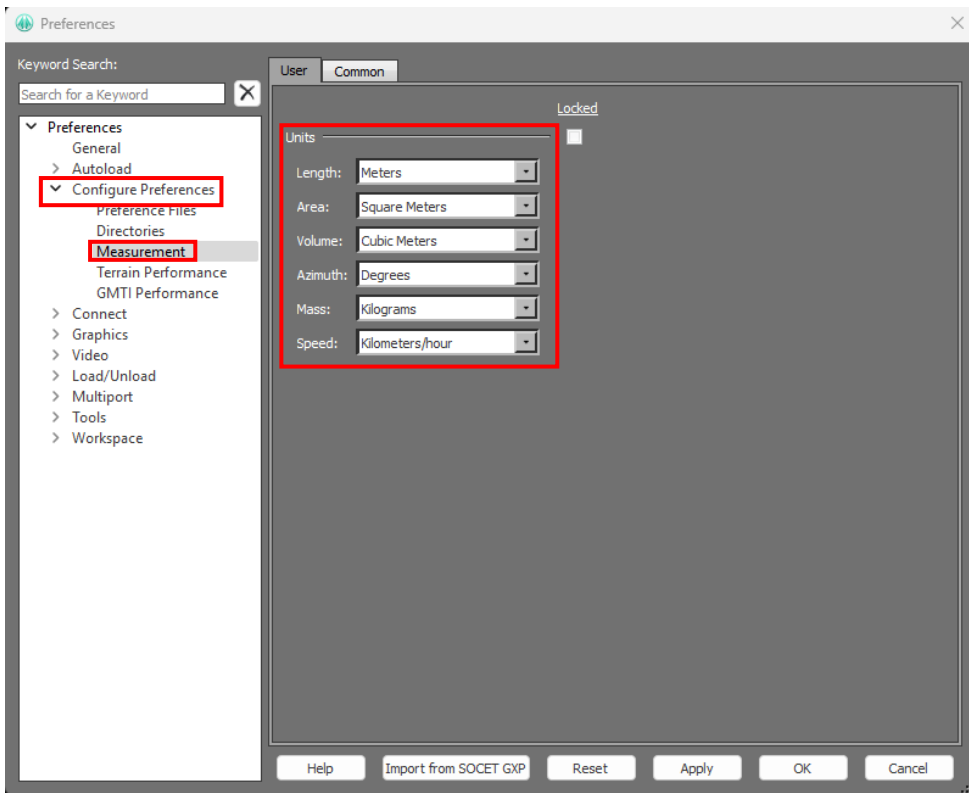

Override Measurement preference location

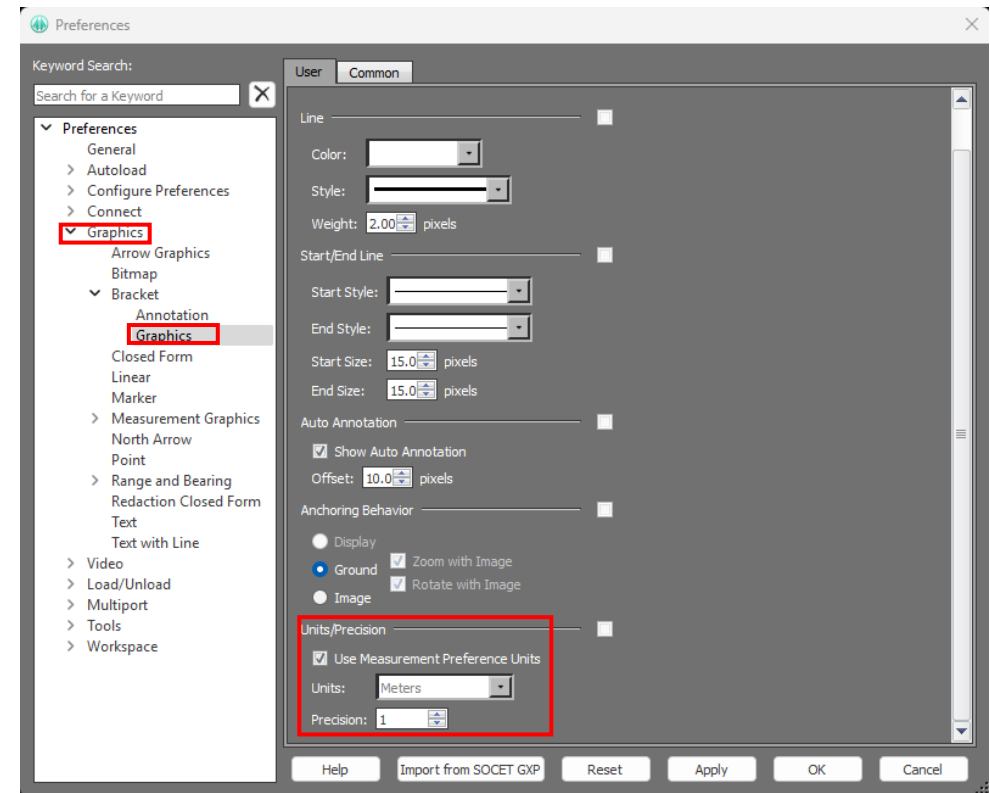

Added preference for Default Cursor tool

- Allows cursor to default to Glove tool.

Default Cursor Tool preference

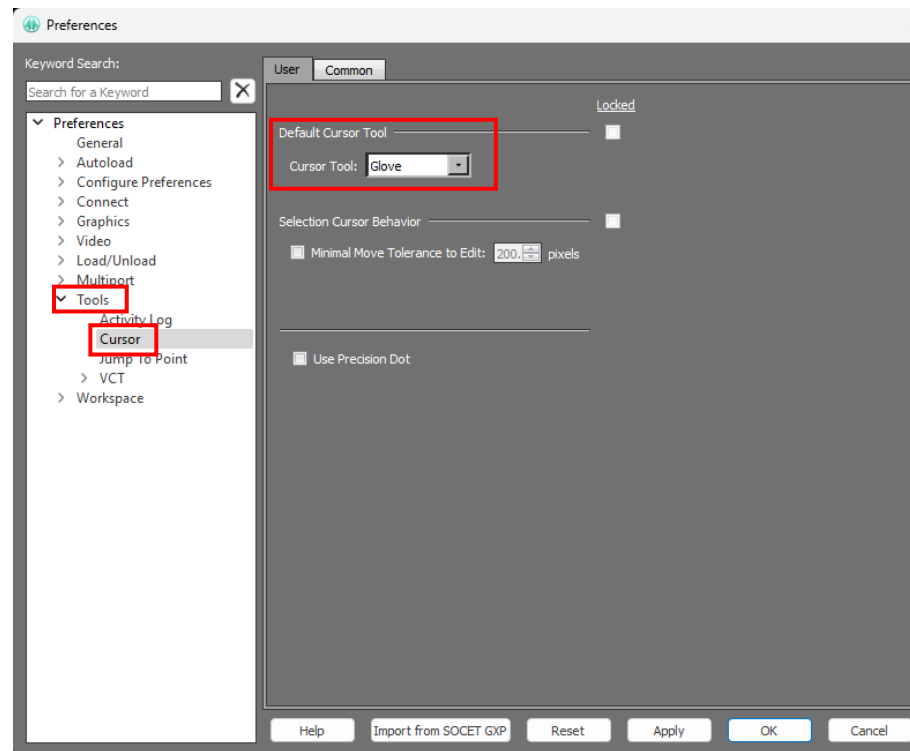

Multi-line style improvements

- Line style weights are now the entirety of the line style.

Linear Graphics preference

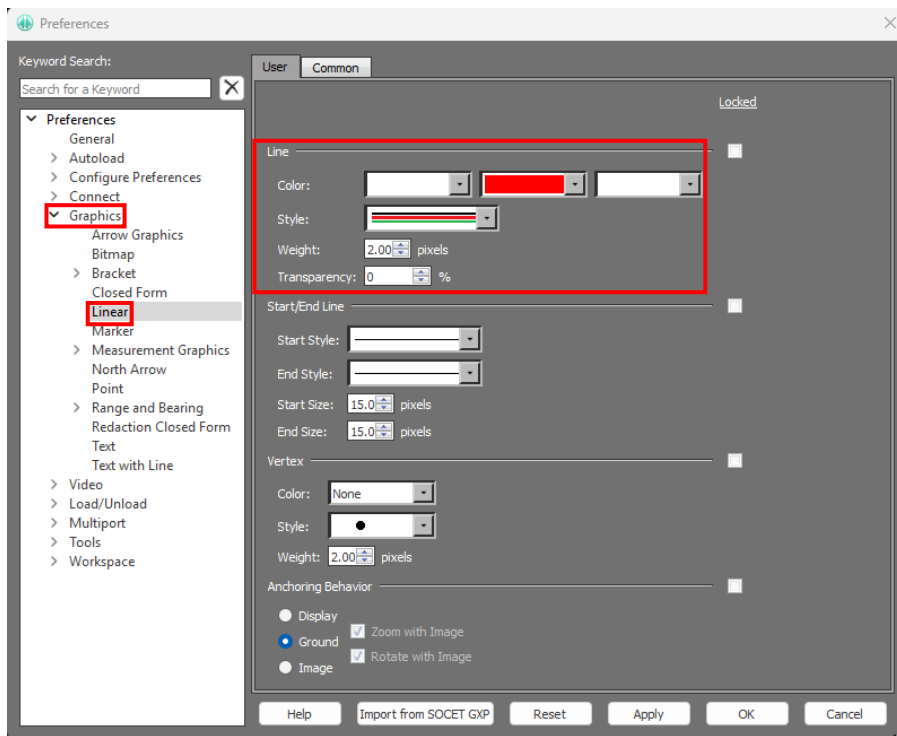

Linear Graphics properties

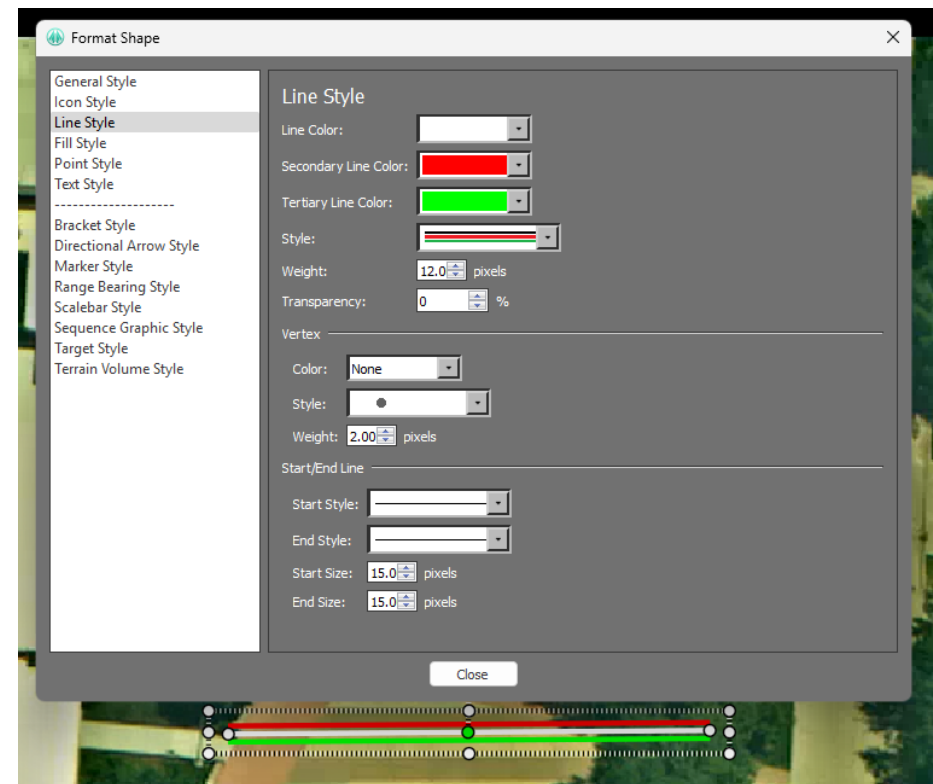

Imagery of MX-15 videos over Ft. Collins; Courtesy of L-3 Communications, EO/IR Inc.

GXP Desktop v4.6.0.2 release enhancements

Evan Miller
GXP Product Development

GXP Desktop v4.6.0.2 release enhancements

- This presentation contains the enhancements included in SOCET GXP and GXP InMotion released June 27th, 2025.
- GXP Desktop software releases are full installations.

SOCET GXP v4.6.0.2 release enhancements

Infrastructure updates

- Updated to Kakadu v8.4.1.
- Updated to GDAL v3.7.0.
- Updated the OSGI jar file for PowerPoint® template import.
- GXP Job Service security improvements.
 - Removed “*” from the SOCET GXP Job Service Access Restrictions.
 - It will now only communicate internally on the computer versus over the network.
 - Disabled the Job Service HTTP Server.
 - Example location: C:\Program Files\BAE SYSTEMS\SOCET GXP 4.6.0\Config\GXPJobService\js-config.xml.
 - Edited line: <TCP_PORT localhost-only="false" port-number="1354"/>.

Added 2-D Scene Feature and Icon Scaling

- Allows features and icons to be scaled by the user.

Default Icon Style preference

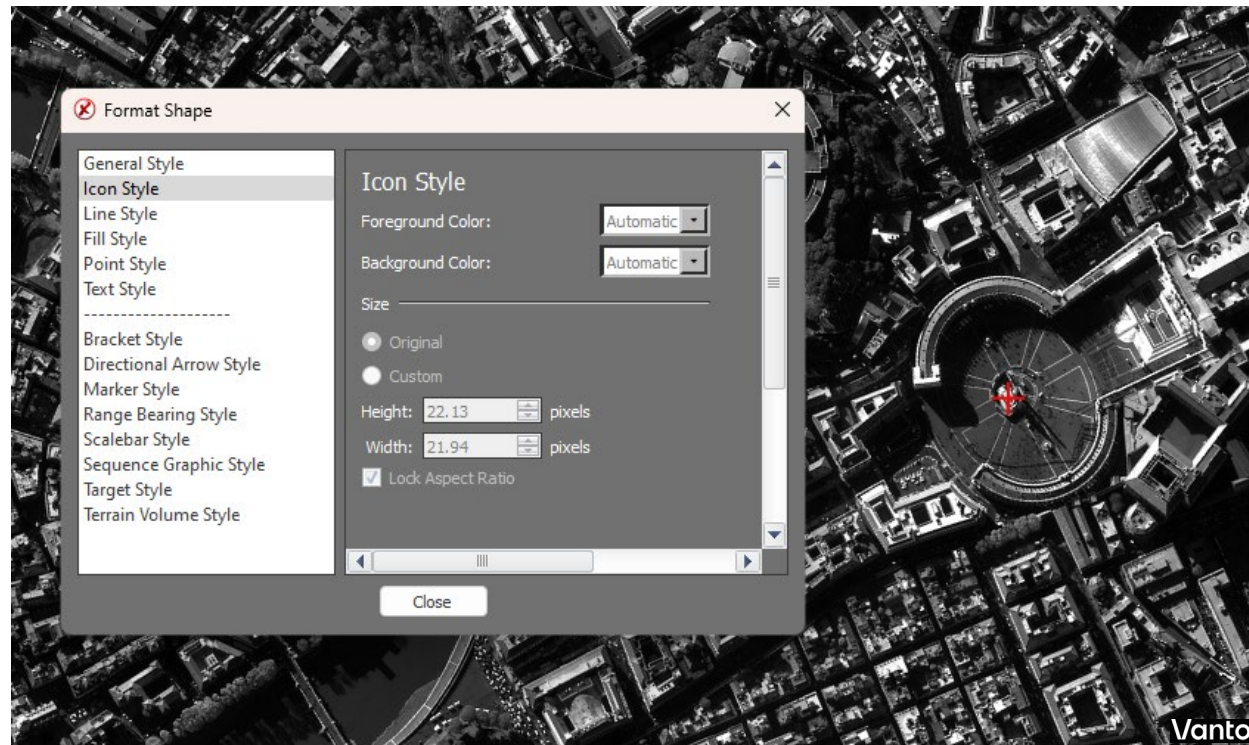

Added 2-D Scene Feature and Icon Scaling ...2

- Preference location and settings.
 - No need to close and re-open your Multiport for this to be enabled.

Default Icon Style Preference

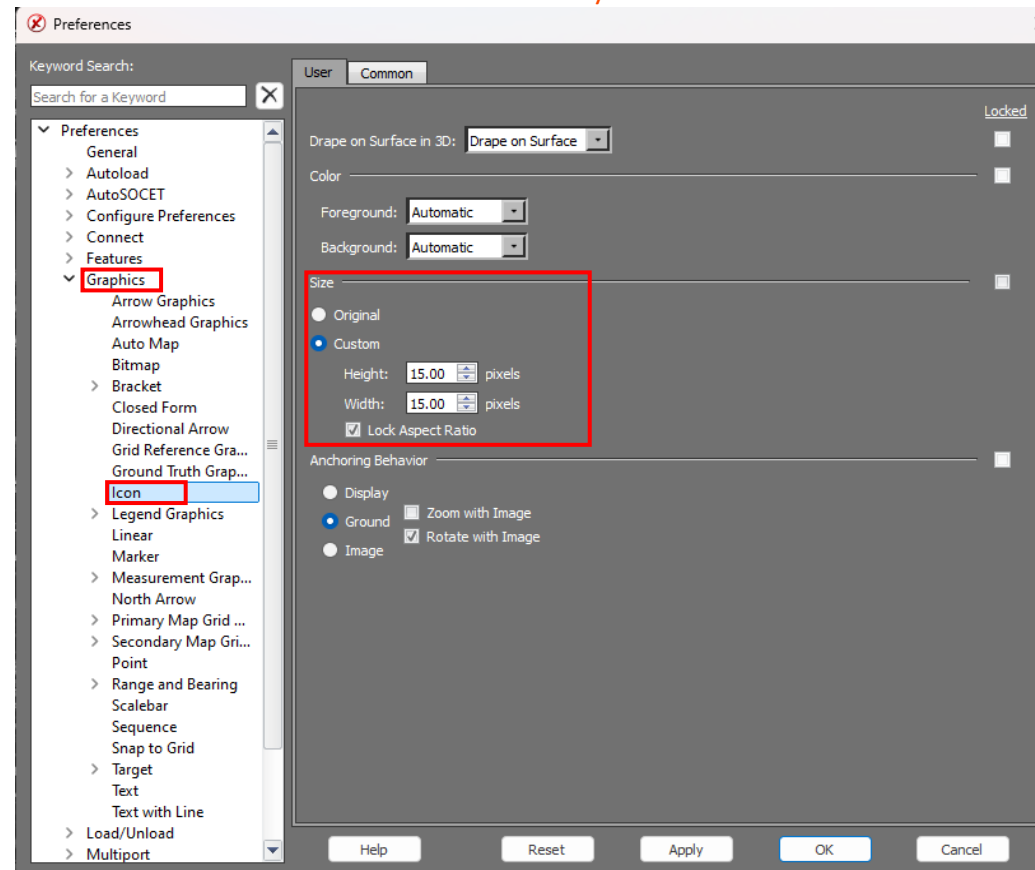

Added 2-D Scene Feature and Icon Scaling ...3

- Allows features and icons to be scaled by the user.

Custom Icon Style preference

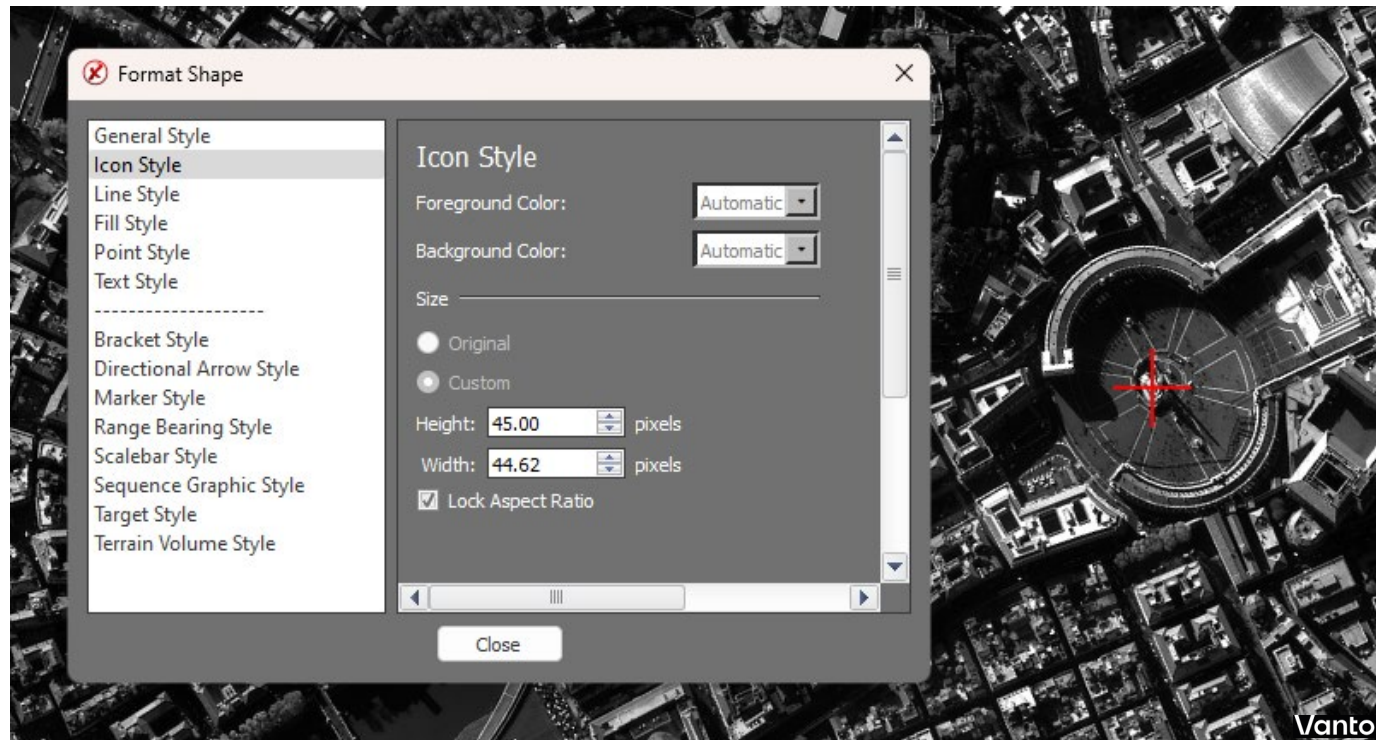

Removed “Unknown” Entities from the SOM Toolbox

- Improves Data Model load times.
- Added Observation Progress bar.

Entities update

	Show	Entity Type	Entity Name	Registration	Type	Activity	Heading*	Classification	Object	Location	Source	Comments	Status
1	☑	Fighter			Manual		0			None	Kabul West W...		Complete
2	☑	Military			Manual		0			None	Kabul West W...		Complete
3	☑	Military			Manual		0			None	Kabul West W...		Complete
4	☑	Military			Manual		0			None	Kabul West W...		Complete

Number of observations: 4
Table Status: Complete

Added .3tz (3-D Tiles Zipped) support

- .3tz files can now be opened in SOCET GXP.
- We will extract and load the data via File Open and/or Drag and Drop into the Workspace Manager.

.3tz file loaded in the Workspace Manager

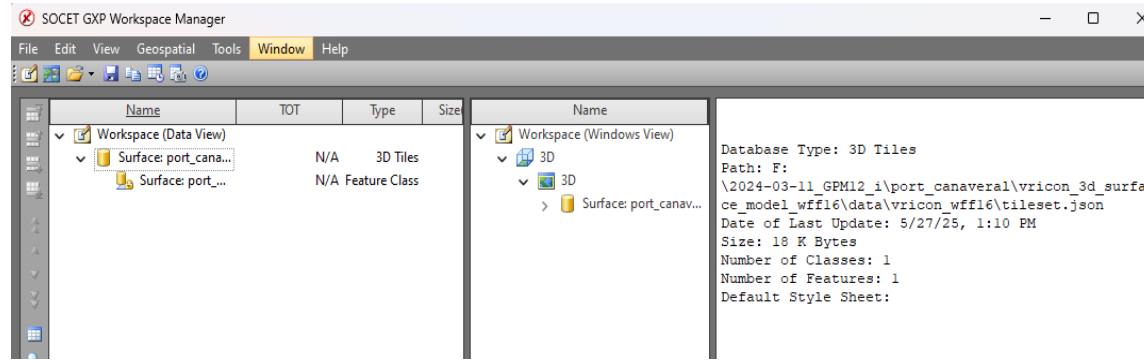

3-D Tile Visualization in a 3D Multiport

Updated the GPM Plugin

CE/LE is now retrieved with GPM data

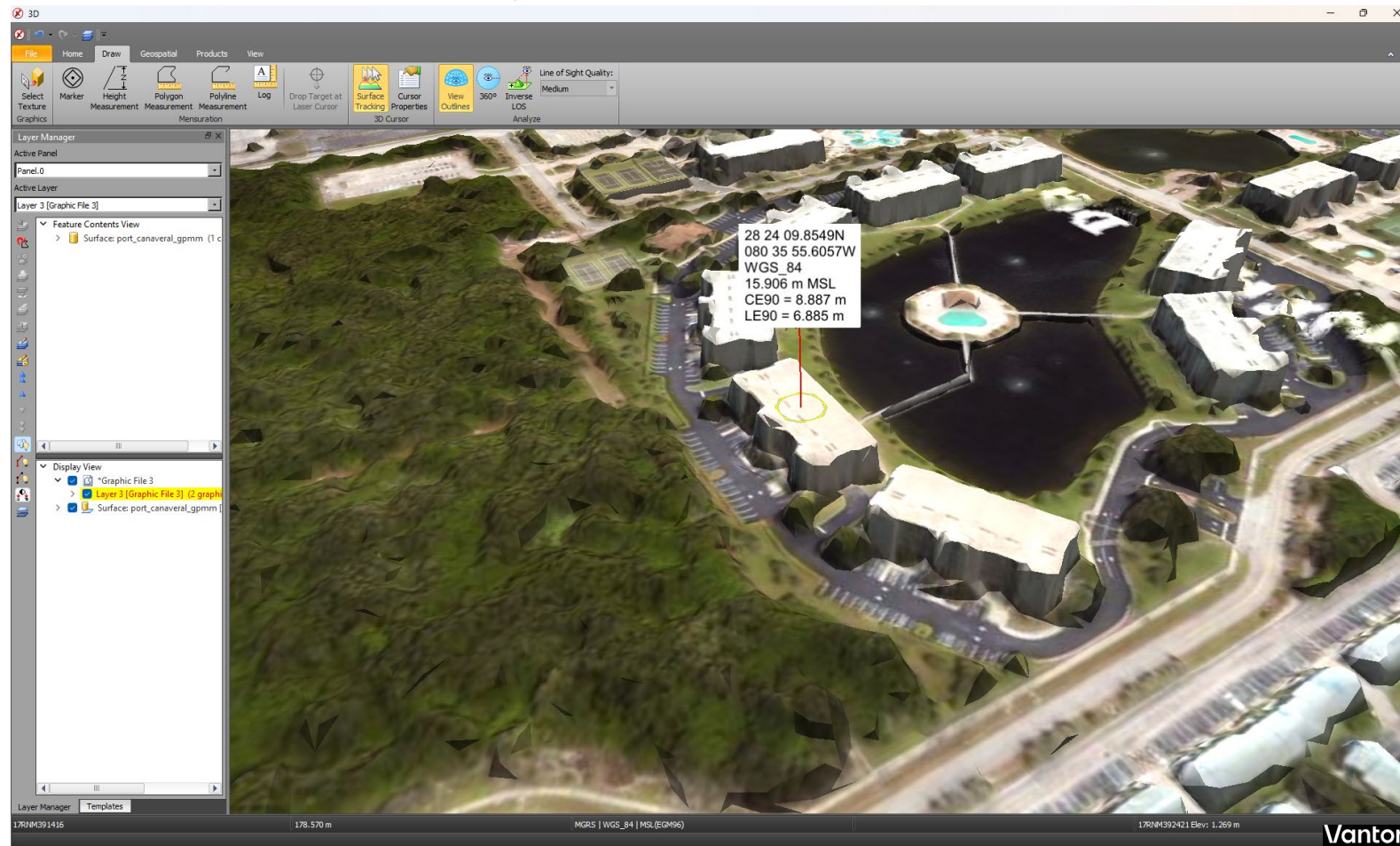

Magnifying Glass with Scalebar support

- Allows users to add a scalebar to their Magnifying Glass.
- Works for all output product types.

Scalebar Style Properties

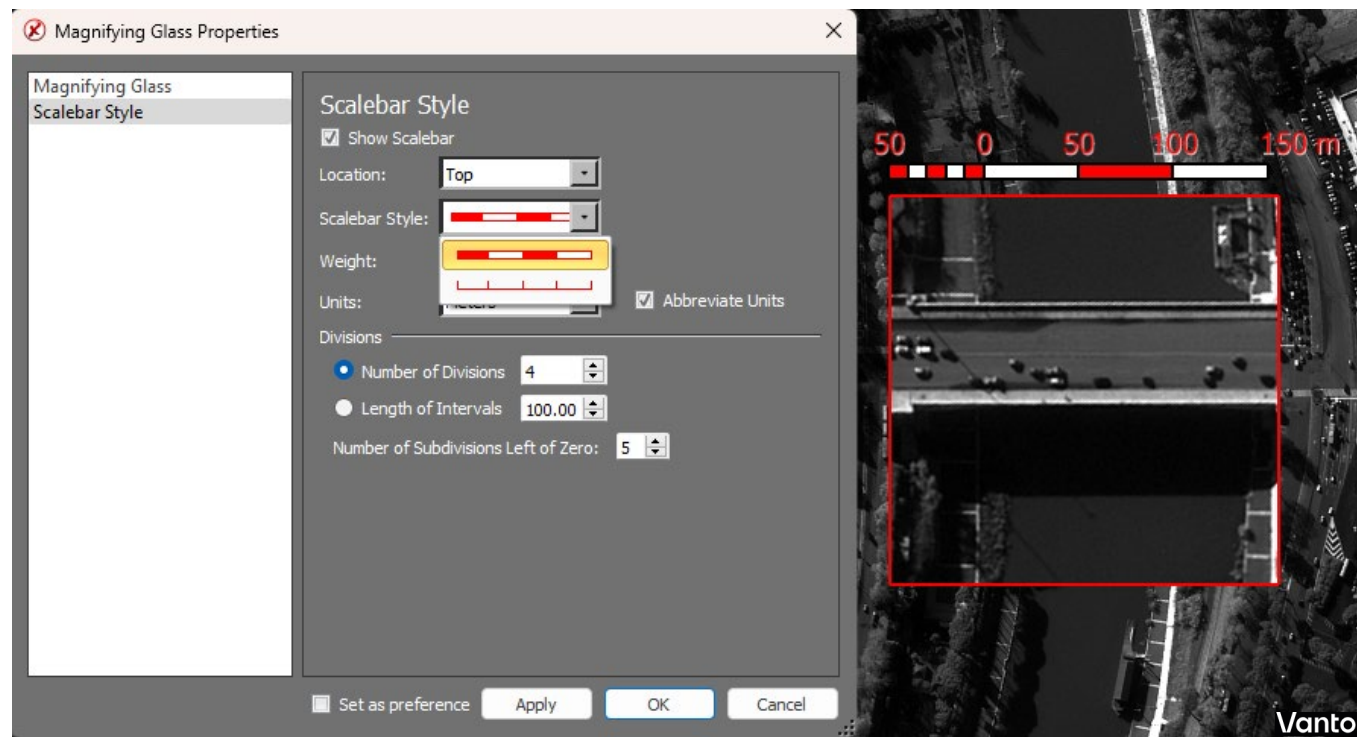

Improved Line Style Weighting

- Improved line style smoothing.
- Weight is now the entirety versus individual pieces that make up the line.

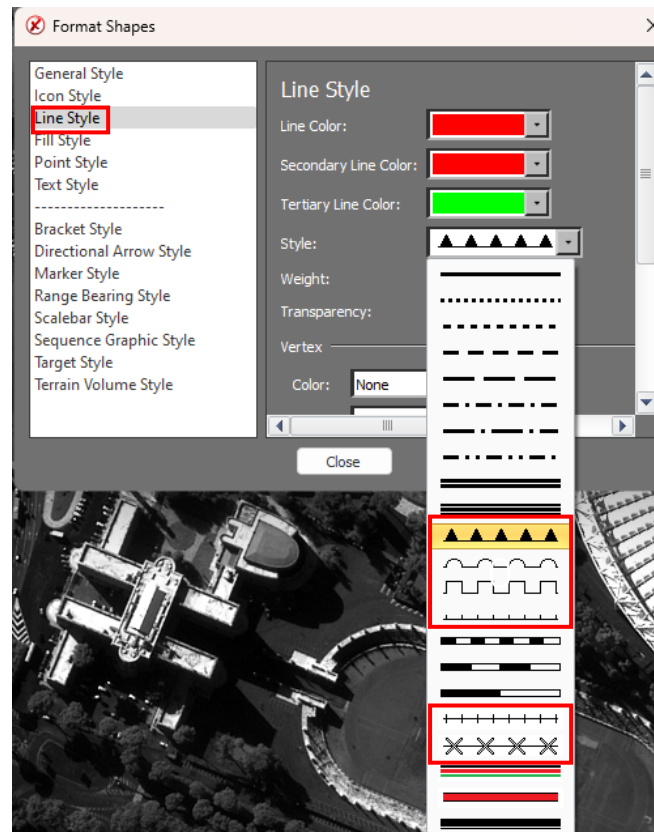

Additional Line Style Weighting

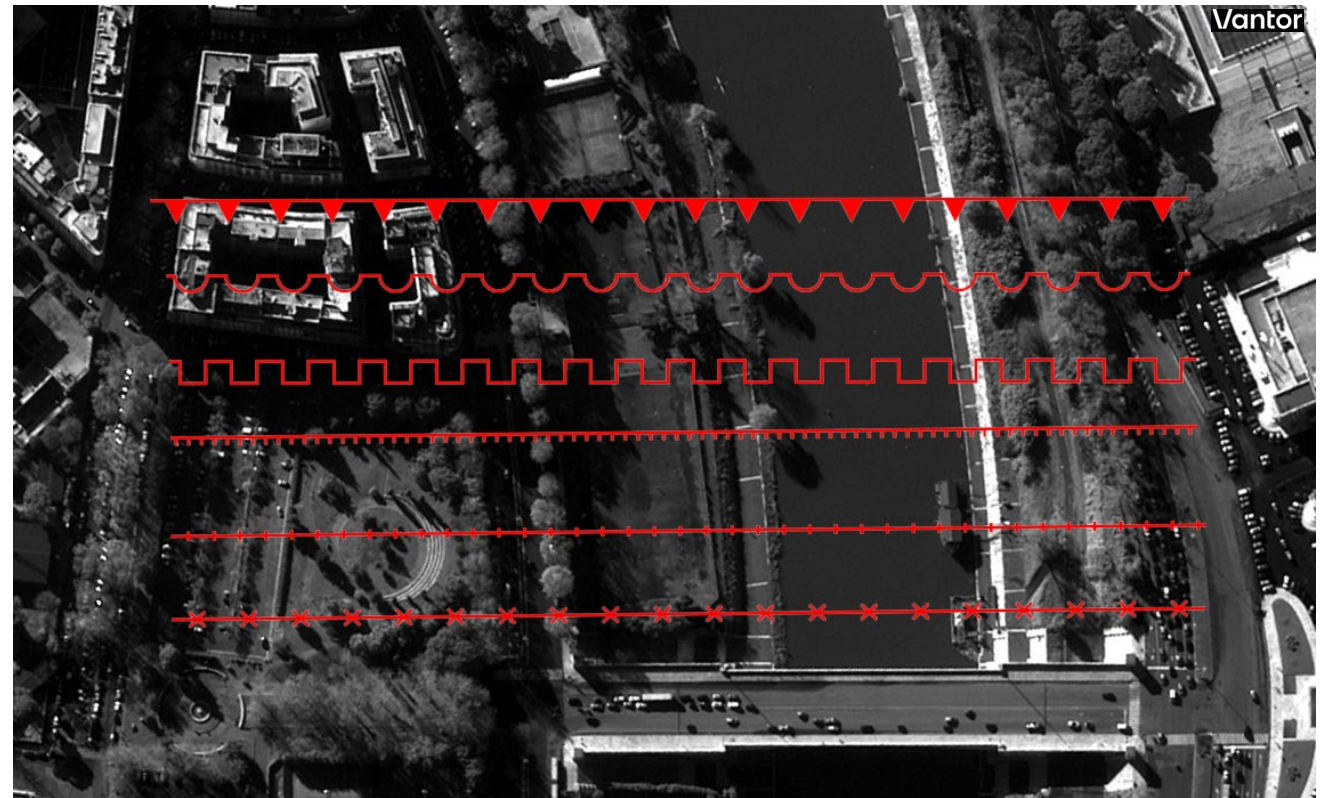

Added Ellipse Symbolization

- Enables users to configure ellipses for feature data.

Ellipse Symbolization Properties

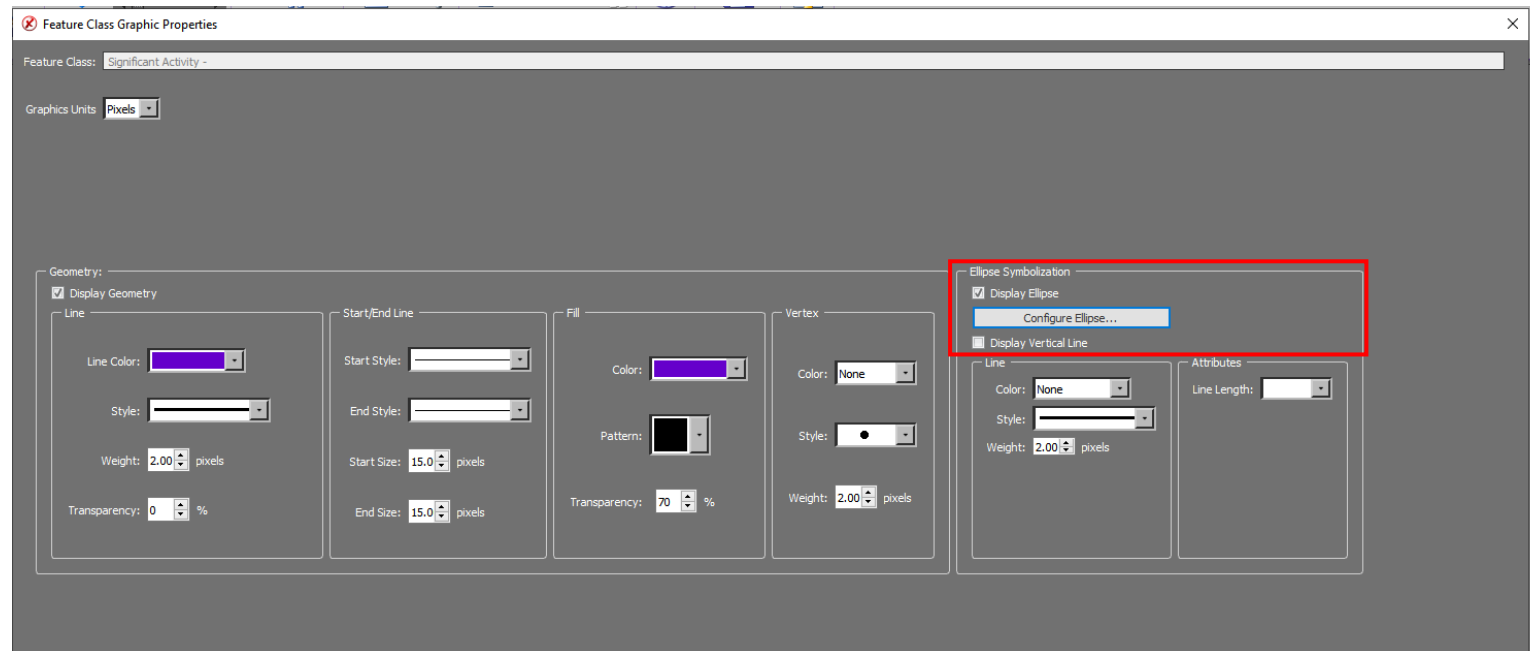

Additional new features

- Added support for PKI authentication for OGC® Web Feature Services.
- Added “Ground to Image” capability with our JavaScript API.
- Cleaned up Debug log (Phase 2 effort).
- Added support for CIB and ECIB in the Polar Zones.
- Updated sensor models and coordinate systems in Polar Zones.
- Added heterogeneous collection from PostGIS databases directly to SOCET GXP.
- Added observation Progress Bar for Esri Geodatabases.
- Removed “All Equipment” node from the Observation Toolbox.

GXP InMotion v4.6.0.2 release enhancements

New features

- Updated our SENS RB plugin.
- Cleaned up Debug log (Phase 2 effort).

GXP Desktop v4.6.0.3 release enhancements

Evan Miller
GXP Product Development

GXP Desktop v4.6.0.3 release enhancements

- This presentation contains the enhancements included in SOCET GXP and GXP InMotion released September 30th, 2025.
- GXP Desktop software releases are full installations.

SOCET GXP v4.6.0.3 release enhancements

Infrastructure updates

- Updated to SIPS 2.5.5.
- Updated OpenJDK® to 11.0.27.6.
- Updated FFmpeg to v7.0.2.6.57.
- GXP Job Service security improvements.
 - Implemented XXE (XML External Entity) Prevention.
 - Instituted a whitelist for job service executables.

New Auto Labels and North Arrow

- Image Center Coordinates.
- We now support up to 4 different Image Center Coordinate Systems (similar to Marker and Target preferences).

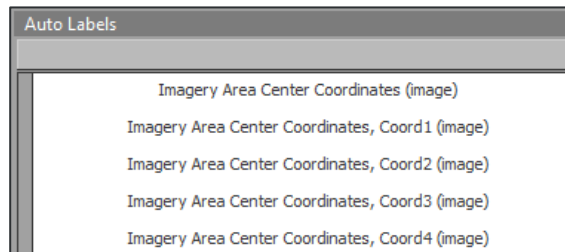

- Image Country Name.
- Added the ability to display the full country name (uses config file to map 2-letter Code to full name).

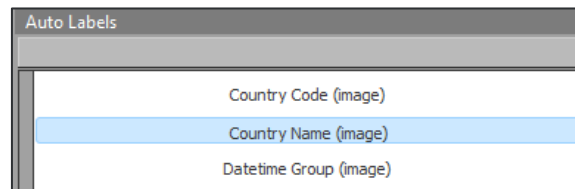

- Added a new North Arrow.

Community Layers

- Enables an enterprise environment or a specific user to determine what OGC URLs they want to display.
 - Can be directly accessed from GXP Explorer Platform via SOCET GXP preferences.
 - These can be exported from GXP Explorer, saved in a shared location and mapped to it in the SOCET GXP preferences.
 - Users can also build their own individual Community Layer file and map to it in the SOCET GXP preferences.
- Allows users to quickly access service layers w/o loading each individual one and significantly improves usability by removing excess work.

Community Layers ...2

- Access GXP Xplorer Community Layers in Preferences.

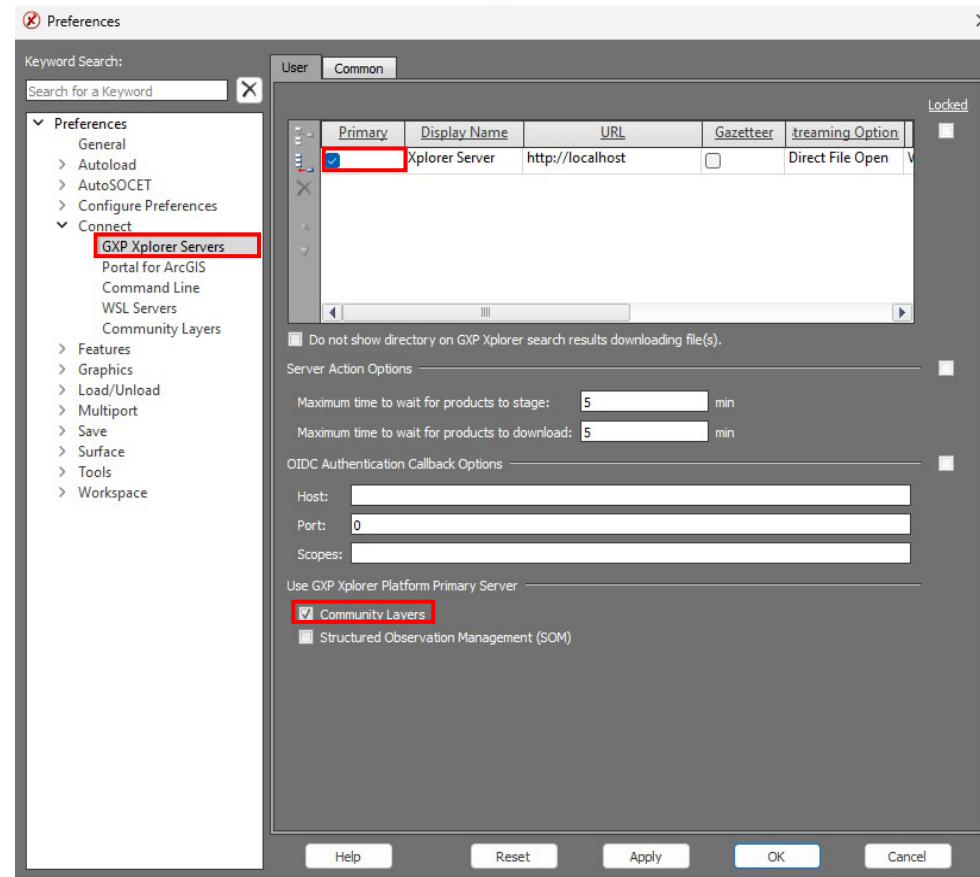

Community Layers ...3

- Access Community Layers in Preferences.
 - If you do not have access to a GXP Xplorer Platform you can manage a local copy by editing the JSON we provide.
 - Install directory/Config/Community Layers.
 - communityLayers.json.
 - They can also be exported from a GXP Xplorer Platform and dropped on the local system and map to them.

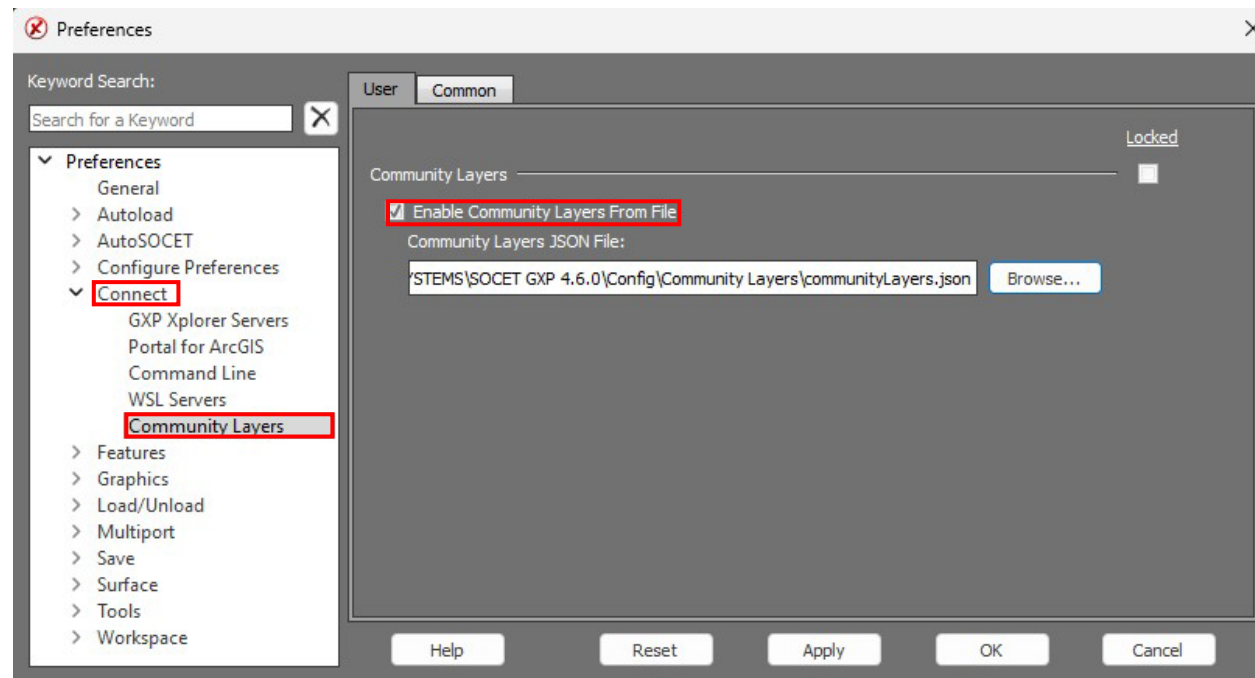

Community Layers ...4

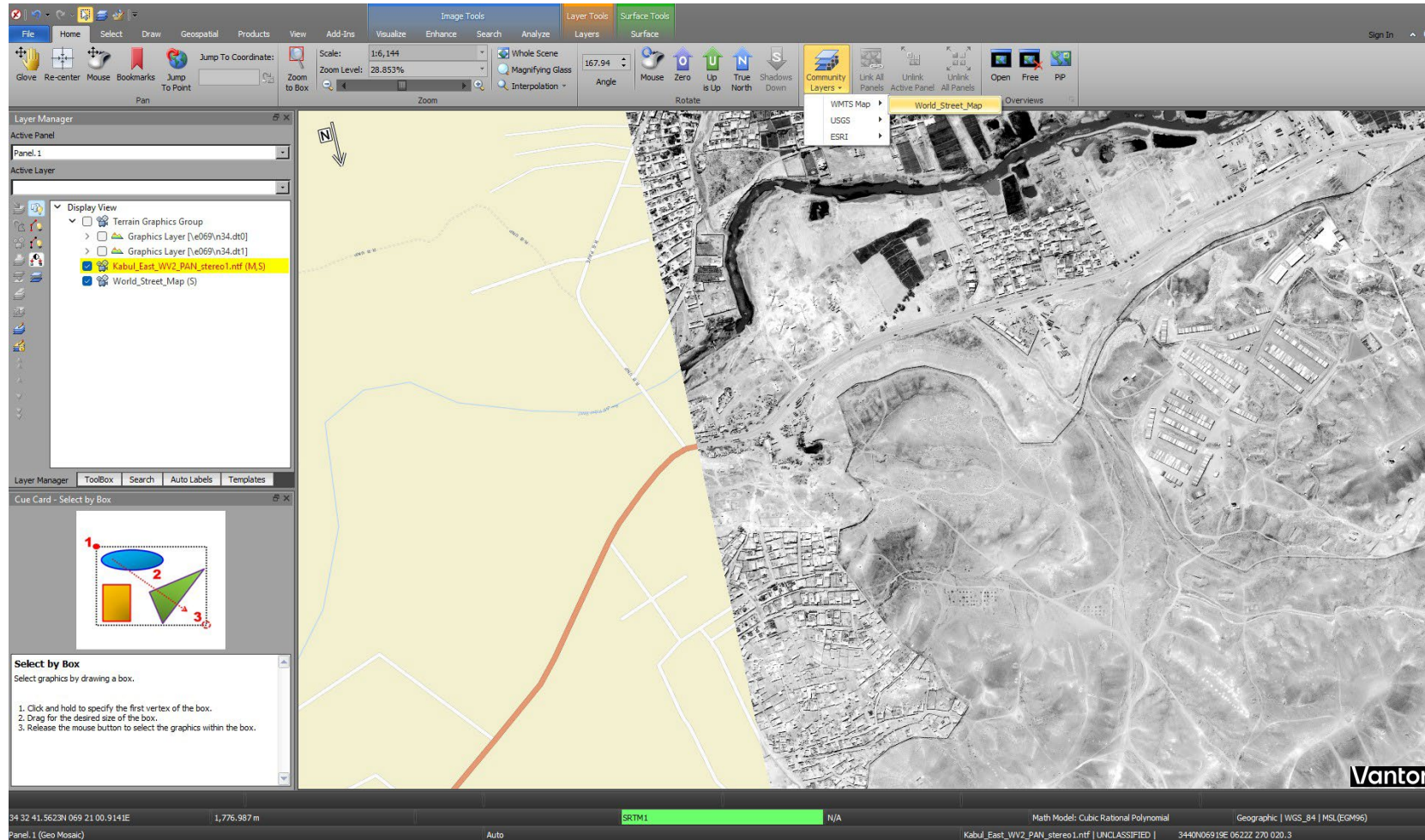

Finishing Tool improvements

- Support was added for PowerPoint template.
- Use existing PowerPoint Templates instead of creating new ones.
- Finishing Tool image enhancements.
 - Added all items from the 2D Multiport to the Finishing Tool to give the user a more robust set of tools
 - Finishing Tool image enhancements.

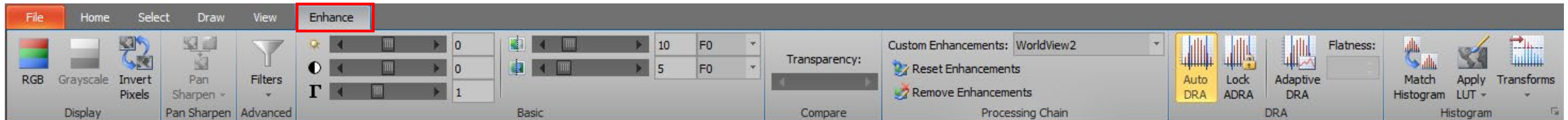
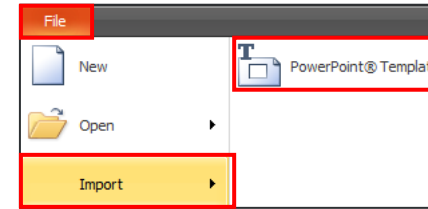

- Export to PowerPoint with editable graphics
- Same look and feel from the 2D Multiport was added to the Finishing Tool.

Attribute Filtering

- Users now can filter features in the Layer Manager by attributes in the Display View.
- Right click the layer to filter on.
 - Allows the user to select Filter by Attribute.

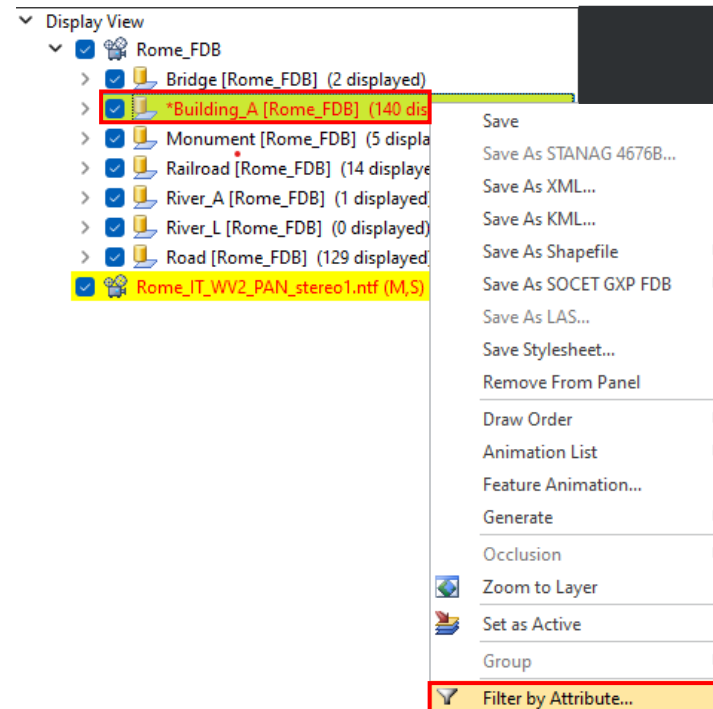

Attribute Filtering ...2

- Select Attribute to filter on.

Attribute Filtering ...3

- Layer icon changes to reflect filtering is enabled. > 

- Remove filter.
 - Right click the layer the filter was applied to and select Remove Attribute Filter.

Load Observations and Detections from Notifications

- Observations and detections can now be loaded into SOCET GXP directly from the GXP Xplorer Platform notifications.
- Configuration in SOCET GXP.
 - Preference must be configured for the GXP Xplorer Platform server.
 - Selected as the Primary Server.
 - Structured Observation Management (SOM) dialogue box selected.
 - In the GXP Xplorer Platform, select Notifications.
 - Load notifications into SOCET GXP.
 - All data and observations are displayed.

Load Observations and Detections from Notifications ...2

- Select the notification bell icon.
- Load the notification into SO CET GXP.

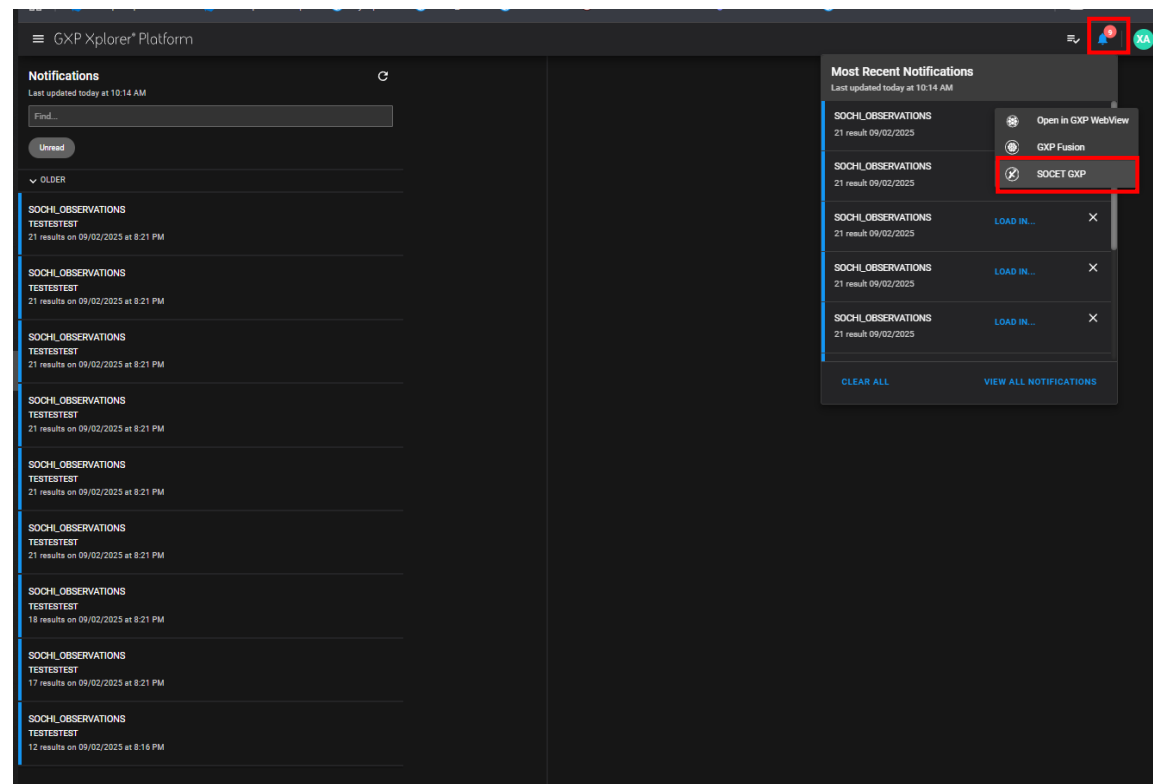

Load Observations and Detections from Notifications ...3

- Data from the notification loads into the SOCET GXP Workspace Manager and a Multiport is opened.
- Notifications have a different icon, and Type is listed as Notification.

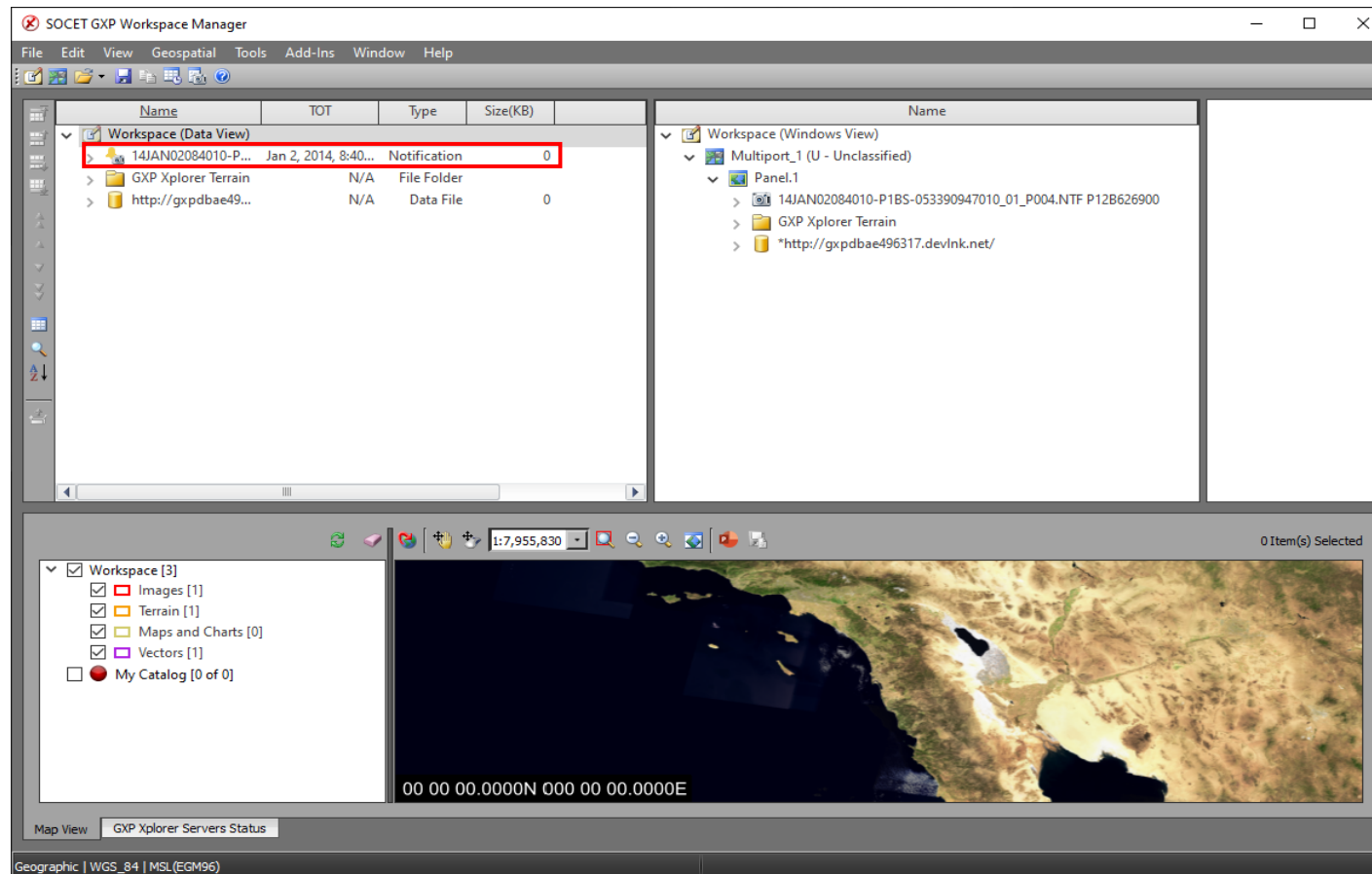

Load Observations and Detections from Notifications ...4

- Data loads into a Multiport for quick visualization and editing.

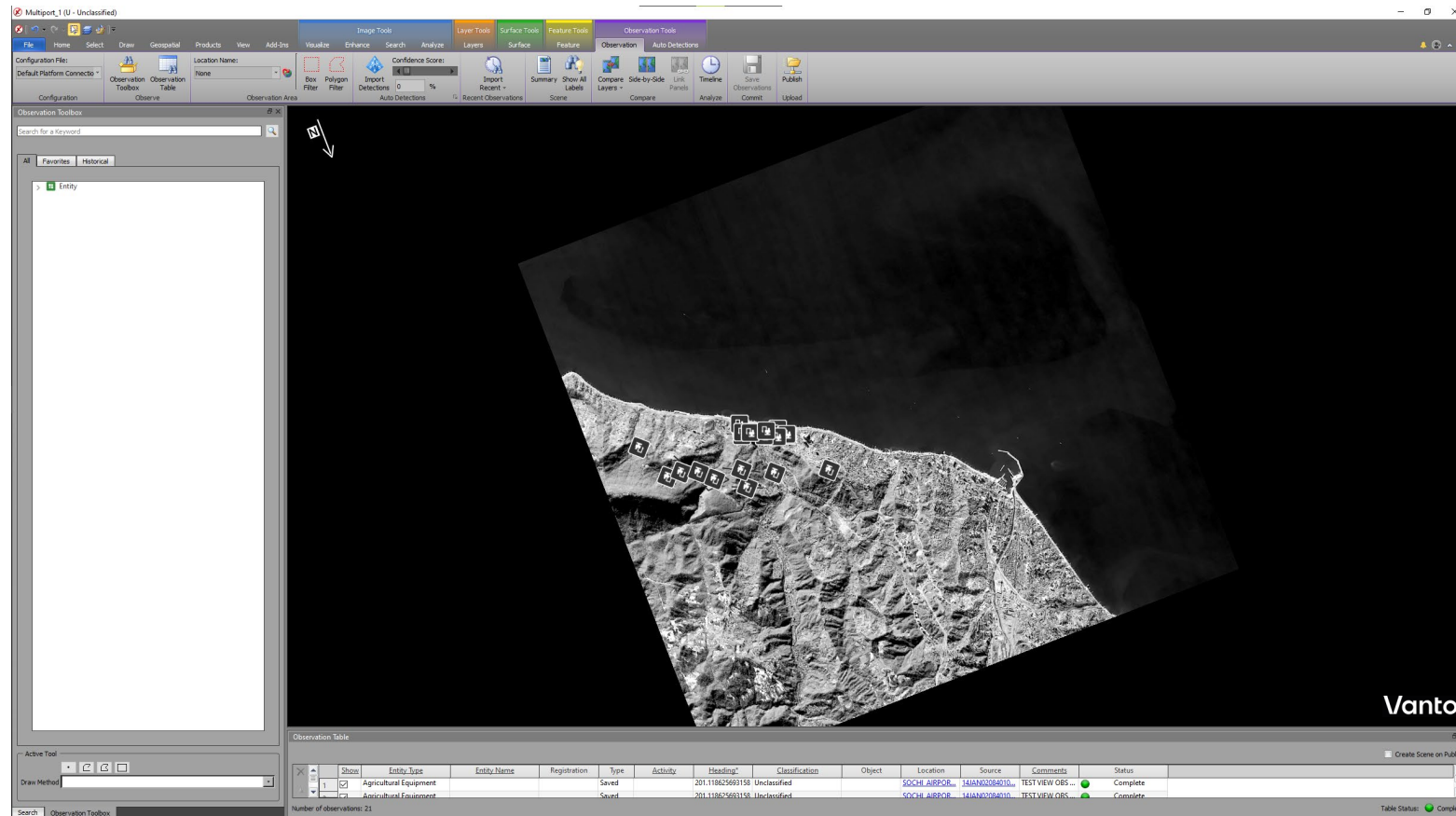

Additional new features

- High Throughput JPEG 2000 (HTJ2K) is now supported.
 - HTJ2K also provides bitrate improvements for both the numerically and visually lossless compressions.
 - This also significantly improves exploitation performance while decreasing storage requirements.
- New support for opening and displaying HDF5 OPIR data.
- Significantly improved performance when opening large Esri databases.
- Updated support for Vantor GEGD Pro plugin.
 - Enables users to access and display imagery from MAXAR directly into a SOCET GXP Multiport.
- Increased support for CIB/eCIB production over the polar zones.
- Added a hotkey to quickly zoom back to a 1:1 zoom level, alleviating the need to go back to the Multiport UI to perform this task.
 - Hotkey: ctrl+1.
 - Can be remapped in Hot Key menu.
- We can now Direct File Open GPM 1.2 data directly into SOCET GXP from the GXP Xplorer Platform 2.6.2 and later
- Added convert coordinates function in our JavaScript API.

GXP InMotion v4.6.0.3 release enhancements

New features

- Improved our Video Dumper tool to make the KLV output more human readable.

GXP Desktop v4.6.0.4 release enhancements

Evan Miller
GXP Product Development

GXP Desktop v4.6.0.4 release enhancements

- This presentation contains the enhancements included in SOCET GXP and GXP InMotion released December 18th, 2025.
- GXP Desktop software releases are full installations.

SOCET GXP v4.6.0.4 release enhancements

Infrastructure updates

- Updated to MSP v3.1.
- Improved Esri Feature Service Performance.
 - We removed unnecessary calls that could have led to timeouts.
- Updated SQLite® to mitigate vulnerabilities.
 - v3.50.4.
- Updated GDAL to mitigate vulnerabilities.
 - v3.7.0.
- Upgraded libcurl to mitigate vulnerabilities.
 - v8.14.1.

New .xsup support

- When running automated triangulation jobs, the GXP Xplorer Platform generated Support Files will use the .xsup file extension as opposed to .sup.
- When automated triangulation is performed in the GXP Xplorer Platform, DeepTie is used to auto-locate tie points and are correlated together to perform sensor model adjustments and output a .xsup file.
- These .xsups are supported in SOCET GXP and displayed like regular .sup files.
 - Drag and Drop.
 - File Open.
 - Open via the GXP Xplorer Platform query.
 - Open or download via the GXP Xplorer Search in SOCET GXP.

GPM 1.2 PPE (Per Point Error) support

- Users can now calculate an accurate CE/LE from 3D Tiles containing embedded PPE.
- Status bar is also updated to support CE/LE.

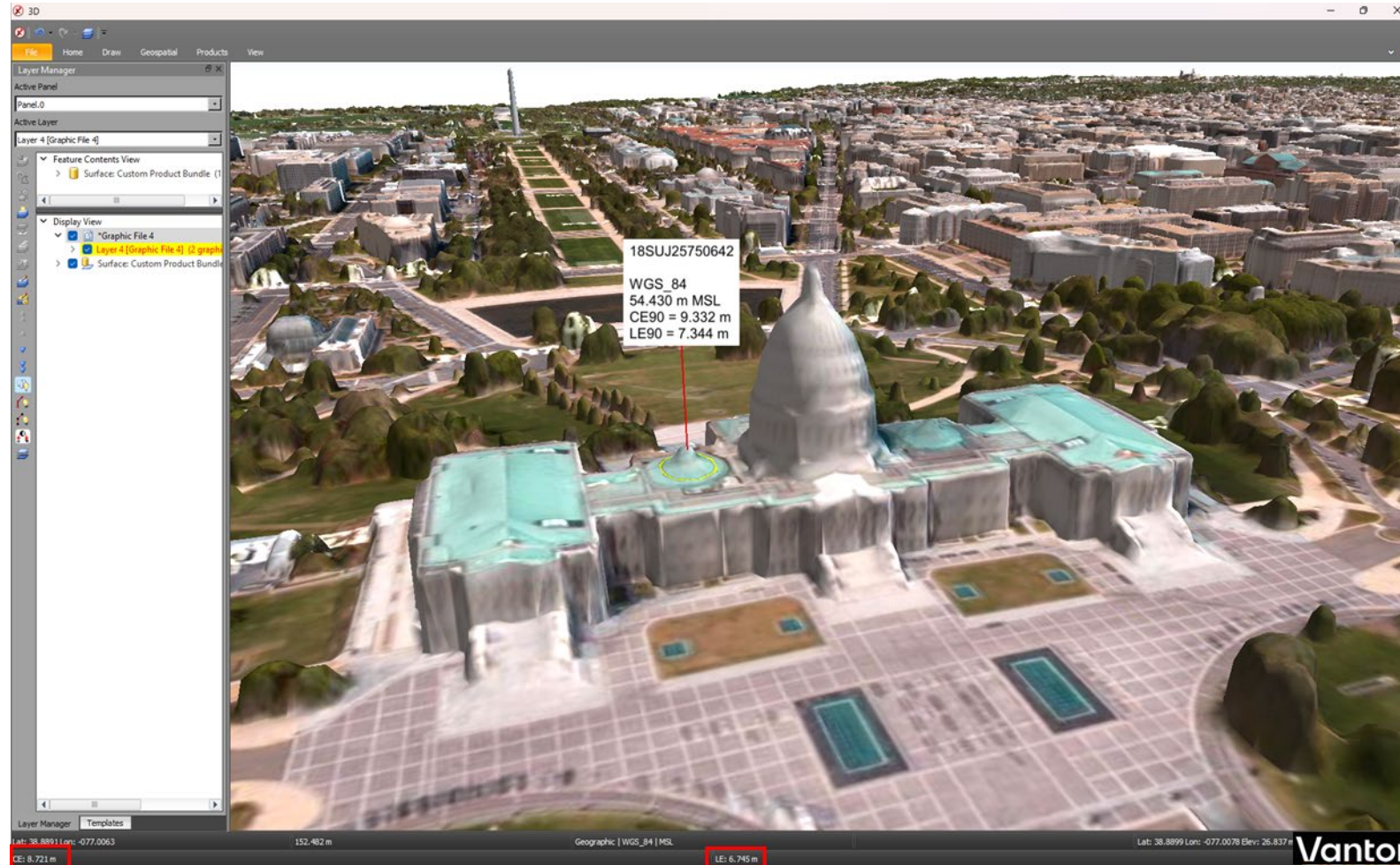

Additional new features

- Added support for ArcGIS Pro 3.4 and 3.5.
- Added improved Super Resolution models.
 - Requires a Deep Object License.
- Improved debug logging.
 - Removed full source file paths to alleviate confusion.
- Added support for getting the terrain type from our JavaScript API.
- Changed Horizontal Units default to Degrees for terrain output.

GXP InMotion v4.6.0.4 release enhancements

Infrastructure updates.

- Added support for STANAG 4607 v4 Metadata.
- MISB 0903.6 support was added.

Occlusion Visualization

- Utilizing an Occlusion file users can load the camera parameters into GXP InMotion Desktop, so the users know where blockers might appear during their mission.
- File location: Install Directory: \BAE SYSTEMS\SOCET GXP 4.6.0\Config\Video\Occlusions.

Occlusions in the Heads Up Display

- Visualizing Occlusion in GXP InMotion Desktop, so the users know where blockers might appear during their mission. Borders can be defined by importing an Occlusion file.
- It is enabled in preferences to display it in the Heads Up Display.

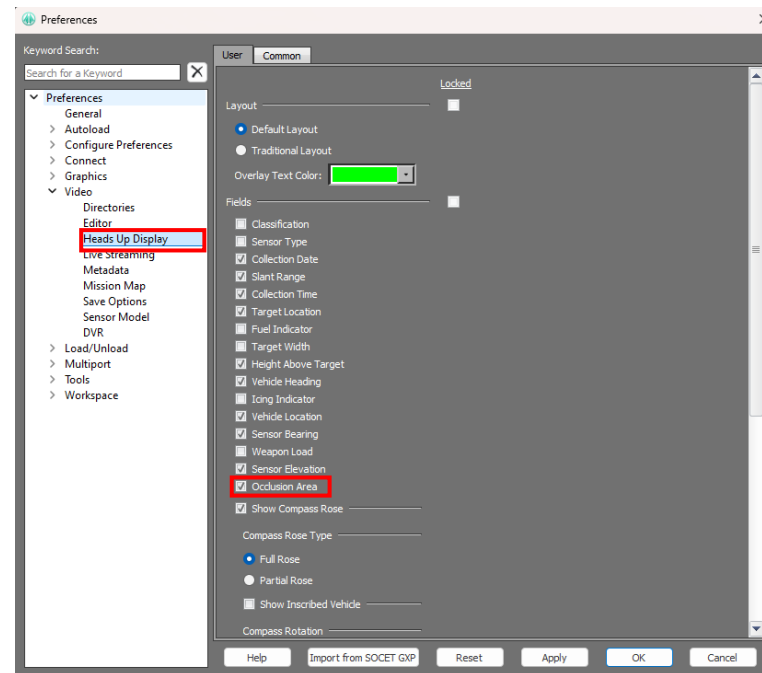

Occlusions in the Heads Up Display ...2

- Heads Up Display showing the occlusion in the frame.
- Red frame indicates an occlusion, and the green outline is the camera footprint in relationship to the occlusion

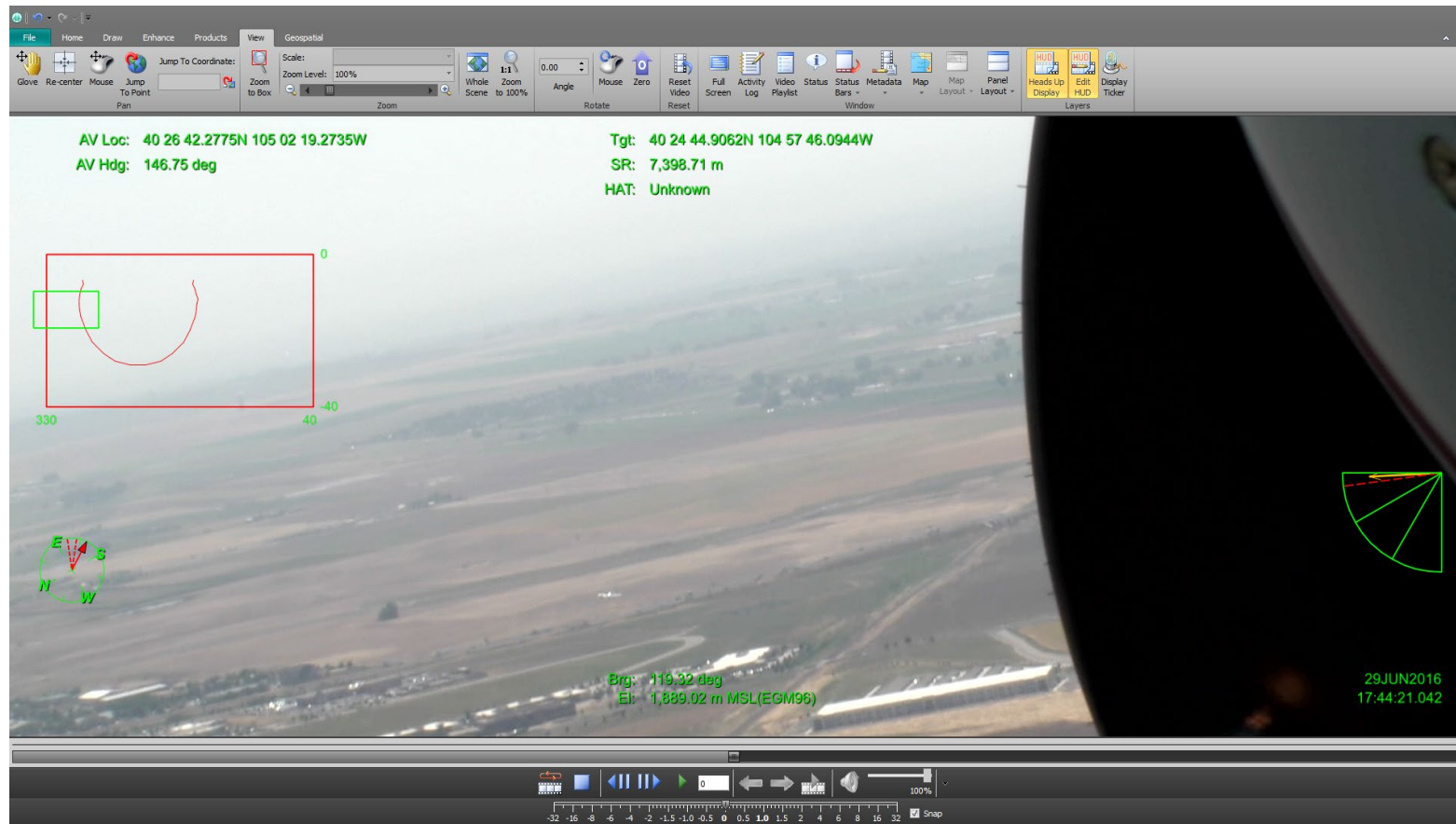

Imagery of MX-15 videos over Ft. Collins, CO; Courtesy of L-3 Communications, EO/IR Inc.

Occlusion Visualization in the Map View

- When the occlusion file is configured, it identifies areas that are blocked in the Map View

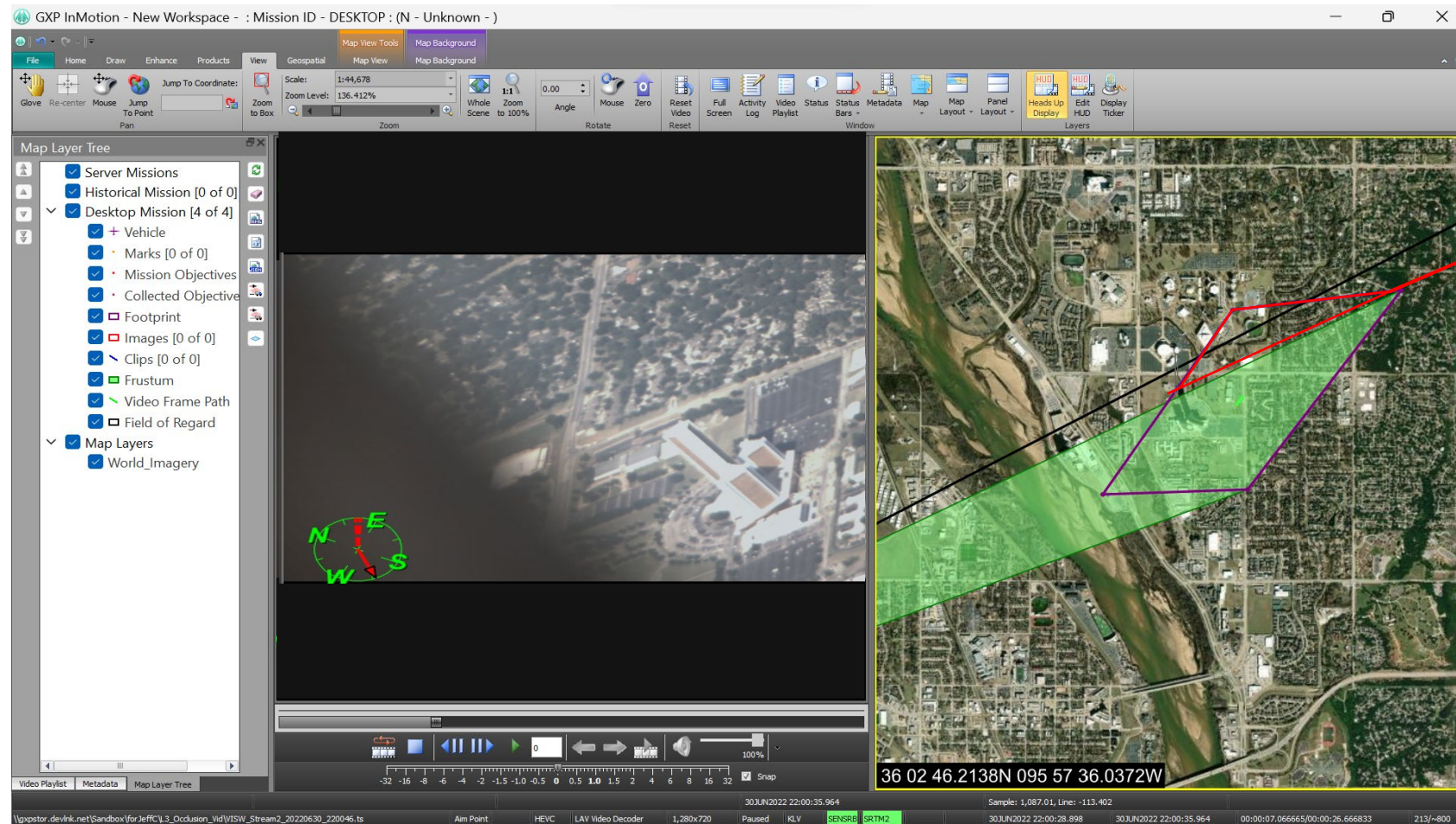

Imagery of MX-15 videos over Ft. Collins, CO; Courtesy of L-3 Communications, EO/IR Inc.

Ingest and display external metadata from a file

- Enables users to import external metadata, filter and display in the metadata viewer.
- Supports .csv formatted data.

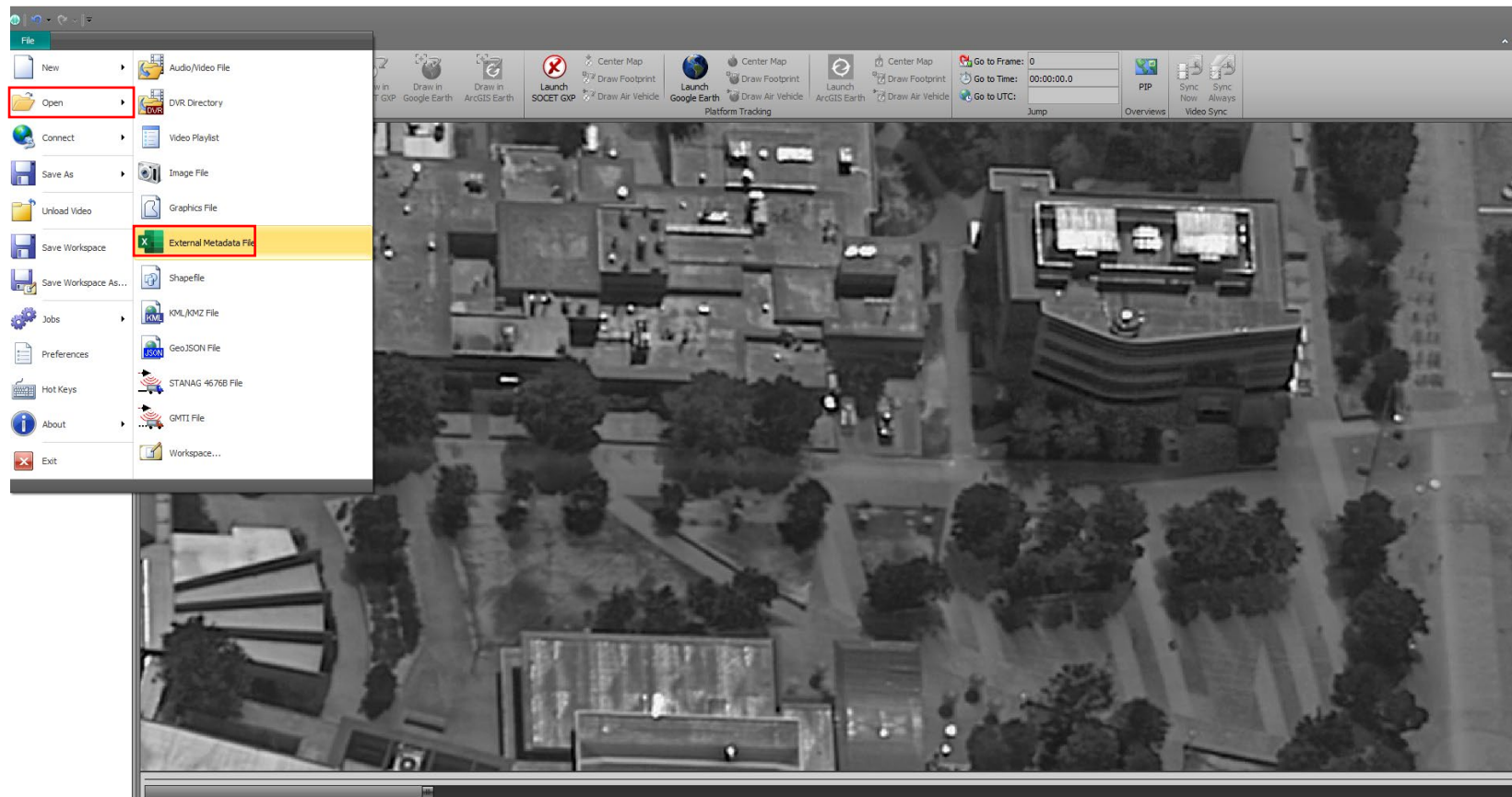

Imagery of MX-15 videos over Ft. Collins, CO; Courtesy of L-3 Communications, EO/IR Inc.

Ingest and display external metadata from a file ...2

- Import Metadata and assign columns, only columns assigned will be displayed.

Ingest and display external metadata from a file ...3

- Once loaded the new metadata file can be selected
- View tab and drop down the Metadata button, select External Video Metadata
- New External Metadata dockable window appears

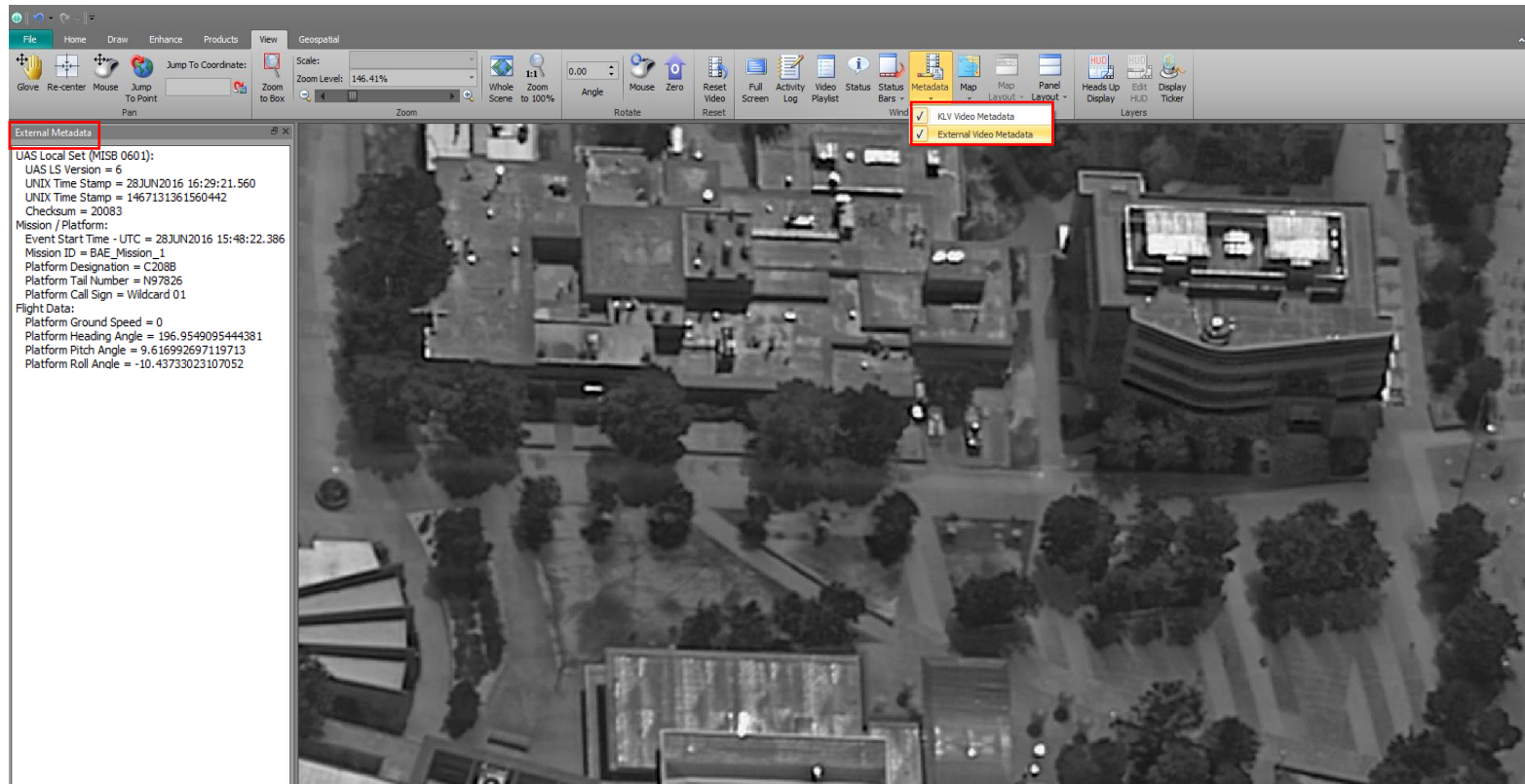

Imagery of MX-15 videos over Ft. Collins, CO; Courtesy of L-3 Communications, EO/IR Inc.

Thank you

Evan Miller

GXP Product Development

571-643-5070

evan.miller2@baesystems.us